

Emergency Action Plan

Neyyar Dam

KL07HH0009



FOREWORD

The basic purpose of this plan is to provide a guide for emergency operations. The plan is intended to assist key officials and emergency organisations to carry out their responsibility for the protection of life and property under a wide range of emergency conditions.

When disasters threaten or strike a jurisdiction, people expect elected leaders to take immediate action to deal with the problem. Local government is expected to marshal its resources, channel the efforts of voluntary agencies and private enterprise in the community, and solicit assistance from outside the jurisdiction, if necessary.

This is the Emergency Action Plan for Neyyar Dam. It assigns responsibility to organizations and individuals for carrying out specific actions in emergencies exceeding to the capacity or routine responsibility of any agency. The plan sets forth lines of authority and organizational relationships and shows how coordination should be achieved. The Plan describes how people and property will be protected and identifies personnel and resources available within the districts involved, or by agreement with others, for use during response and recovery operations.

Although an organization may have the foresight to plan for anticipated situations, such planning is of little worth if the planning is not reduced to written form. Personnel familiar with unwritten plans may be unavailable at the time it becomes necessary to implement them. A written plan will furnish a documentary record, which can be referred to as needed. This documentary record will serve to refresh the knowledge of key individuals and can be used to inform persons who become replacements.

Primary goals of Emergency Action Plan are:

- Protect life and property and alleviate human distress.
- Ensure that the public safety and welfare is maintained by coordinating aid.
- Improve emergency response through planning and education.
- Define roles of Departments and agencies for large and small emergencies.
- Develop effective response and coordination among district agencies.
- Promote mobilization with less duplication of effort or gaps.
- Outline access to resources within corresponding districts.
- Encourage partnerships between government, private and volunteer sectors.
- Outline the recovery and restoration process (resilience).

We wish to place on record our heartfelt thanks to Dr.Vishwas Mehta IAS, Additional Chief Secretary, Home & Water Resources for his support and encouragement throughout. We also wish to place our sincere gratitude to Dr. B. Ashok IAS, Secretary, Water Resources for his constant advice and inspiration. We personally thank all field Engineers including

Superintending Engineer, Irrigation South Circle, Thiruvananthapuram, Executive Engineer Irrigation Division, Thiruvananthapuram, Assistant Executive Engineer, Channel Sub Division, Neyyattinkara and Assistant Engineer, Dam Section, Neyyar Dam for their efforts in drafting this document with all the inputs. We personally thank all the members of SPMU for their efforts in addressing the issues that was raised time to time and which required intellectual input and strategic thinking. Finally, we personally thank Sri. Rajesh S, Assistant Director, Dam Safety for his painstaking efforts to finalise the document on a time bound manner and without whose contribution this proposal would not have materialized.

Chief Engineer (I&D)
IDRB, Vikas Bhavan
Thiruvananthapuram

Chief Engineer
Projects – II
Thiruvananthapuram

PREFACE

The river Neyyar is the southernmost river of the Kerala State with abundant supply of water during almost all the seasons of the year. In order to harness the full potential of the river a straight gravity type masonry dam across the river was constructed during the year 1952. The dam was constructed across Neyyar River at Chempilamodu near Kattakkada in Thiruvananthapuram district, approximately 29 kilometres east of Thiruvananthapuram City. The Project was first commissioned in 1959 and completed in 1976 and the project envisages irrigating an ayacut of 11740 Ha. The Project has now become an integral part of the lives of the people of Neyyatinkara Taluk and its surroundings, since it is the main source of water for agricultural and drinking purpose.

The dam consists of a Straight gravity masonry dam across Neyyar river having a length of 295 m and a height of 56 m and four earthen saddle dams of total length 491.36 m. The spillway has length of 34.06 m with four radial type gates and two sluices for left and right bank canals. The storage capacity of the reservoir is 106.20 Mm³ with a design spillway capacity of 809.4 cumecs.

The EAP is prepared using the Inundation map developed by Central Project Management Unit (CPMU) for the following three causes of flooding : (1) A dam failure caused by overtopping from the inflow design flood leading to breaching and uncontrolled release of impounded water, (2) A non-flood dam failure caused by internal erosion (piping) with the reservoir at full supply level leading to breaching and uncontrolled releases of impounded waste and (3) A large controlled release flood without dam failure. The inundated area falls in Neyyattinkara Taluk of Thiruvananthapuram District.

Neyyar Dam

KL07HH0009

Thiruvananthapuram

Emergency Action Plan for Neyyar Dam was published in April 2019. This is the..... Revision in as updated in

Disclaimer

Every effort has been taken to estimate the severity of flooding and inundation areas likely to be affected by Neyyar Dam in an emergency condition. These estimates are based on available primary and secondary data. Every effort has been made to foresee varied emergency possibilities and develop appropriate notification procedures for timely rescue and relief operations. However, implementation of the Emergency Action Plan (EAP) involves many agencies, who are required to work in a coordinated manner to reduce the consequences of the emergency triggered by the dam site condition. Effectiveness of the rescue and relief operations depend on many factors including the adequacy and accuracy of the estimation of the severity of flooding, coordinated efforts of all the agencies involved in rescue and relief efforts and availability of facilities like power telephones, road communications, etc. EAP Developer may therefore, not be held responsible for the efficacy of the EAP.

Chief Engineer
Projects-II
Thiruvananthapuram
Mobile No : 9447246387

Office No : 0471-2324394

Contents

Approval and Implementation.....	07
EAP Distribution List.....	08
Log Sheet of Changes.....	15
Emergency Action Plan	
1. Purpose.....	18
2. Dam Description.....	18
2.1 General.....	18
2.2 Reservoir Operations.....	18
3. Responsibilities.....	20
3.1 Dam Owner's Responsibilities.....	20
3.2 Dam Safety Organization's Responsibilities	24
3.3 Responsibilities for Notification.....	25
3.4 Responsibilities for Evacuation.....	26
3.5 Responsibilities for Duration, Security, Termination and Follow up.....	28
4. Communication Networks.....	29
5. Emergency Detection, Evaluation and Classification.....	30
5.1 Emergency Detection.....	30
5.2 Emergency Evaluation and Classification.....	31
5.3 Previously Known Problems.....	33
6. Preparedness.....	33
6.1 Surveillance	33
6.2 Response on forecast of excessive inflow	33
6.3 Response during weekends and holidays	34
6.4 Response during periods of darkness and adverse weather ...	34
6.5 Access to the site	35
7. Supplies and Resources.....	35
7.1 Contracts.....	35
7.2 Equipment and Supplies.....	35
7.3 Reports.....	35
8. Emergency Operations Centre	36
8.1 Activity Log	36
8.2 Costs of Emergency Operations Centre	36
9. Inundation Area.....	36
9.1 Local Evacuation Plan.....	38
10. Implementation.....	38

10.1 Development.....	38
10.2 Updating.....	38
10.3 Testing.....	39
10.4 Training.....	41
Watch Condition Notification Flow Chart (Internal Alert)	
Failure Condition Notification Flow Chart (External Alert)	
Failure Condition Notification Flow Chart – Thiruvananthapuram District (External Alert)	
Annexure 1 – Vicinity map.....	46
Annexure 2 – Inundation Map.....	47
Annexure 3 – Flood Hazard Reference Values and Local Evacuation Plan.....	83
Annexure 4 - Dam Description.....	84
Annexure 5 – Sample Public Announcements.....	85
Annexure 6 – Evidence of Distress.....	86
Annexure 7 – Supplies and Resources.....	92
Annexure 8 – Annual Evaluation Check list.....	93
Annexure 9 – Plan Review and Update.....	94
Annexure 10 – Training Record.....	95
Annexure 11 – List of Officials for Communication.....	96

Neyyar Dam

Project ID Code [KL07HH0009]

Approval and Implementation

This Emergency Action Plan has been prepared by State Project Management Unit in collaboration with Neyyar Dam Officials. This version of the document is hereby approved. This plan is effective immediately and supersedes all previous editions.

[Secretary to Govt, Water Resources Department]

Date

I have received a copy of this Emergency Action Plan and concur with the notification procedures.

[District Collector/ District Representatives]

Date

I have received a copy of this Emergency Action Plan and concur with the notification procedures.

[State Disaster Management Authority]

Date

I have received a copy of this Emergency Action Plan and concur with the notification procedures.

[State Dam Safety Organisation]

Date

Neyyar Dam
Project ID Code [KL07HH0009]
EAP Distribution List

By my signature, I acknowledge that I, or my representative, have reviewed this plan and concur with the tasks and responsibilities assigned herein for my organization and me.

Authority	Name, Title, Phone	Address	Acceptance Signature
Dam Owner(s) and Representatives	Chief Engineer Mobile No: 9447246387 Office No: 0471-2324394	Office of the Chief Engineer, Projects - II , Thiruvananthapuram Email - ceprjtv@gmail.com	
	Superintending Engineer Mobile No: 9446110109 Office No: 0471-2302737	Irrigation South Circle Thiruvananthapuram Email - seisctvm@gmail.com	
District Collector, Thiruvananthapuram	District Collector Mobile No: 9447700222 Office No:0471-2731177 Camp Office :0471-2318746 E-mail: dctvm@kerala.nic.in	Collectorate Civil Station, Kudappanakunnu Thiruvananthapuram Kerala 695043	
State Dam Safety Organisation	Chief Engineer, IDR B Mobile No: 9447780159 Office No: 0471-2784001 idrvtm@gmail.com	Office of the Chief Engineer (I&D), IDR B, Vikas Bhavan Thiruvananthapuram	
	Director (Designs), IDR B Mobile No: 9446685757 Office No: 0471-2303972 idrvtm@gmail.com		
Central Dam Safety Organisation	Chief Engineer, CDSO Mobile No: 9717333808 Office No: 011-26106848	Sewa Bhavan, Sector 1, RK Puram, New Delhi, 110066	
	Director, DRIP Mobile No: 9958975928 Office No: 011-26192633	CWC Library Buildings, RK Puram, New Delhi, 110066	
State Emergency Operation Center, Kerala Disaster Management Authority	Member Secretary Email : keralasdma@gmail.com Mobile No:9400202927 Office No:0471-2331345	Observatory Hills Museum, Vikas Bhavan P O Thiruvananthapuram, Kerala 695033	
National Disaster Management Authority	Advisor advopscomn@ndma.gov.in Mobile No: Office No:011-26701886 E-mail: controlroom@ndma.gov.in	NDMA Bhawan,A-1, Safdarjung Enclave, New Delhi - 110029	
District Police Chief	Contact : Thiruvananthapuram Title : District Police chief Mobile No: 9447115601 Office No:04862 233006 E-mail: sptvmr1.pol@kerala.gov.in	Thiruvananthapuram Rural PMG , Vikasbhavan PO PIN :- 695 033	

<p>The District Fire and Rescue Chief</p>	<p>Contact: Kattakada Title: District Fire Officer Phone No: 04712280101 E-mail:</p> <p>Contact: Neyyattinkara Title: District Fire Officer Phone No: 0471-2222307 0471-2222101 Email:</p> <p>Contact: Thiruvananthapuram Title: District Fire Officer Phone No: 0471 2333101 0471 2501255 Email:</p>	<p>Kollode, Kattakada, Kerala-695571</p> <p>TB Junction-Hospital Jct Rd, Alummoodu, Neyyattinkara, Kerala 695121</p> <p>Near Housing Board Junction, Chenkalchoola Colony, Thycaud, Thiruvananthapuram, Kerala 695014</p>	
<p>The District Health Officers</p>	<p>Contact: Thiruvananthapuram Title: District Medical Officer (Health), Mobile No: 9946105472 Office No:0471 2471291</p>	<p>Near Government Hospital Junction, Rishimangalam, Vanchiyoor, Thiruvananthapuram, Kerala 695035</p>	
<p>Taluk Offices</p>	<p>Contact: Kattakada Title: Thahasildar Ph. 0471 2291414 Mob: 8547618420 Email: kattakadatalukoffice@gmail.com</p> <p>Contact: Nedumangad Title: Thahasildar Ph. 0472 2802424 Mob: 9447700114 Email: talukofficenedumangad@gmail.com</p> <p>Contact: Neyyattinkara Title: Thahasildar Ph. 0471 2222227 Mob: 9447700113 Email: talukofficenedumangad@gmail.com</p>		

Village Offices,	<p>Contact: Kallikkad Title: Village Officer Ph: 0471 2272944 Mob: 8547610229 Email: villageofficekallikad@gmail.com</p> <p>Contact: Amboori Title: Village Officer Ph: 0471 2246444 Mob: 8547610220 Email: villageofficeamboori@gmail.com</p> <p>Contact: Keezharoor Title: Village Officer Ph: 0471 2257628 Mob: 8547610222 Email: villageofficerkeezharoor@gmail.com</p> <p>Contact: Perunkadavila Title: Village Officer Ph: 0471 2277044 Mob: 8547610221 Email:</p> <p>Contact: Thirupuram Title: Village Officer Ph: 0471 2262191 Mob: 8547610204 Email:</p> <p>Contact: Athiyanoor Title: Village Officer Ph: 0471 2221244 Mob: 8547610203 Email:voathiyanoor@gmail.com</p> <p>Contact: Anavoor Title: Village Officer Ph: 0471 2251844 Mob: 8547610219 Email: anavoorvillage@gmail.com</p> <p>Contact: Karode Title: Village Officer Ph: 0471 2216744 Mob: 8547610215 Email: vo-karode.Revekerala.gov.in</p> <p>Contact: Veeranakavu Title: Village Officer Ph: Mob: 8547610303 Email:</p> <p>Contact: Chenkal Title: Village Officer Ph: 0471 2233444 Mob: 8547610213 Email:</p> <p>Contact: Neyyattinkara Title: Village Officer</p>		
------------------	-------------------------------------------------------------------------------------------------------------------------------------------------------------------------------------------------------------------------------------------------------------------------------------------------------------------------------------------------------------------------------------------------------------------------------------------------------------------------------------------------------------------------------------------------------------------------------------------------------------------------------------------------------------------------------------------------------------------------------------------------------------------------------------------------------------------------------------------------------------------------------------------------------------------------------------------------------------------------------------------------------------------------------------------------------------------------------------------------------------------------------------------------------------------------------------------------------------------------------------------------------------------------------------------------------------------------------------------------------------------------------------------------------------	--	--

	<p>Ph: Mob: 8547610202 Email: vo-ntnkara-Revekerala.gov.in</p> <p>Contact: Kulathoor Title: Village Officer Ph: 0471 2216544 Mob: 8547610212 Email: vo-ntnkara-Revekerala.gov.in</p> <p>Contact: Kollayil Title: Village Officer Ph: 0471 2233344 Mob: 8547610208 Email: vo.kolayil.revekerala.gov.in</p> <p>Contact: Maranallur Title: Village Officer Ph: 0471 2298744 Mob: 8547610225 Email: villageofficemaranallur@gmail.com</p> <p>Contact: Vazhichal Title: Village Officer Ph: 0471 2271098 Mob: 8547610227 Email: vo.vzchl.revekerala.gov.in</p> <p>Contact: Ottasekharamangalam Title: Village Officer Ph: 0471 2257444 Mob: 8547610228 Email: villageofficeosmangalam@gmail.com</p> <p>Contact: Kulathummal Title: Village Officer Ph: 0471 2295344 Mob: 8547610226 Email: villageofficekulathumal@gmail.com</p> <p>Contact: Mannoorkara Title: Village Officer Ph: 0472 2853341 Mob: 8547610304 Email: villageofficemanoorkara@gmail.com</p> <p>Contact: Vellarada Title: Village Officer Ph: 0471 2243444 Mob: 8547610218 Email: villageofficemanoorkara@gmail.com</p>		
--	---------------------------------------------------------------------------------------------------------------------------------------------------------------------------------------------------------------------------------------------------------------------------------------------------------------------------------------------------------------------------------------------------------------------------------------------------------------------------------------------------------------------------------------------------------------------------------------------------------------------------------------------------------------------------------------------------------------------------------------------------------------------------------------------------------------------------------------------------------------------------------------------------------------------------------------------------------------------------------------------------------------------------------------------------------------------------------------------------------------------------------------------------------------------------------------------------------------------------------------------------------------------------------------------------------	--	--

Emergency Action Plan Neyyar Dam**Project ID Code [KL07HH0009]****1. Purpose**

The purpose of this Emergency Action Plan (EAP) is to identify emergency situations that could threaten Neyyar Dam and to plan for an expedited, effective response to prevent failure of the dam and warn downstream residents of impending danger. This plan defines the notification procedures to be followed in the event of a potentially hazardous situation. The procedures are intended to protect lives and prevent property damage from an excessive release of water from the dam spillways or an uncontrolled outflow of water from the breached portion of dam.

2. Dam Description**2.1. General**

Neyyar Dam and Reservoir are owned and operated by Irrigation Department, Kerala. The dam was constructed across Neyyar River at Chempilamodu near Kattakkada in Thiruvananthapuram district, approximately 29 kilometres east of Thiruvananthapuram City. The Project was first commissioned in 1959 and completed in 1976 and the project envisages irrigating an ayacut of 11740 Ha. The Project has now become an integral part of the lives of the people of Neyyatinkara Taluk and its surroundings, since it is the main source of water for agricultural and drinking purpose.

A vicinity map showing the location of the dam is presented in Annexure 1. Inundation maps showing the areas subject to flooding as a result of a dam failure are provided in Annexure 2. The inundation area is described in further detail in the Inundation Area section of the report. Lastly, a description of the dam, its spillways, and other features are outlined in the Dam Description in Annexure 4.

The main dam is a straight gravity masonry dam, 295m long. Height of the dam above the deepest foundation is 56.08m. The spillway length is 34.60m with 4 Nos of radial gates each having size 8.65mx5.18m. There are four earthen saddle dams; one on the right bank side and three nos on the left bank side. The total length of all saddles is 491.66m and the maximum height is 12.19 m.

2.2. Reservoir Operations**Reservoir Features:**

FRL	:	84.75 m
MWL	:	84.75 m
TBL	:	85.65 m
MDDL	:	65 m
Crest of Spillway	:	79.55 m
Dead storage Capacity	:	10.52 Mm ³
Gross storage Capacity	:	106.25 Mm ³
Revised Peak Flood	:	2643 Cumecs (SPF)
Type of Spillway	:	Ogee Spillway
Type of Gate	:	Radial
No of Bays	:	4 Gates of 5.18 m (W) X 8.65 m (H) each
Spillway Capacity	:	809.40 m ³ /s

Regulation of Spillway Shutters :

The Assistant Engineer in charge of the dam shall be responsible for the operation of the spillway shutters. All the water reaching the reservoir from the catchment shall be impounded until the level in the reservoirs reaches about two feet below the full reservoir level. Daily readings of the reservoir level shall be taken at 8:30 am. All the data regarding the reservoir shall be sent to the Assistant Executive Engineer, Executive Engineer, Superintending Engineer, Chief Engineer and to Dam Safety Head Quarters from time to time. When the water level is raising and reaches 83.25 m the water level shall be noted every 6 hours. When the level reaches 83.75 m the level shall be noted every two hours. When the level reaches 84.4 m the water level shall be noted every hour and the inflow rates should be computed.

When the reservoir level is raising rapidly it is expected that the spillway shutters may have to be opened to let down the flood water, timely flood warning shall be given to the people in the downstream areas.

When the water level reaches 83.25 m the Assistant Engineer in charge of the dam shall give the first warning by sending message (SMS/Email) “ ***Neyyar Reservoir level at 83.25 m only 1.5 metre below Full Reservoir Level***” to the following officers:-

1. The Assistant Executive Engineer, Channel Sub Division, Neyyattinkara
2. The Executive Engineer, Irrigation Division, Thiruvananthapuram.
3. The Superintending Engineer, Irrigation South Circle, Thiruvananthapuram
4. The Tahsildar, Kattakkada

5. The Tahsildar, Neyyattinkara
6. The Tahsildar, Thiruvananthapuram

The Assistant Executive Engineer/Executive Engineer shall convey the message to the following officers.

1. The District Collector, Thiruvananthapuram
2. The District Police Chief, Thiruvananthapuram
3. The Chief Engineer, Projects – II Thiruvananthapuram
4. The Chief Engineer, DSO, IDRIB, Thiruvananthapuram

When the water level reaches 83.75 m the Assistant Engineer in charge of the dam shall give the second warning by sending message (SMS/Email) “ ***Neyyar Reservoir level at 83.75 m only one metre below Full Reservoir Level***” to the officers as above and the Assistant Executive Engineer/Executive Engineer shall convey the message to the concerned officers as above.

. When the level is nearing 84.40 m, the Assistant Engineer shall closely watch the inflow rate, rise in the water level etc and obtain further instructions from the Assistant Executive Engineer/Executive Engineer (in consultation with the District Collector) regarding the opening of the spillway shutter.

When the reservoir level reaches 84.40 m, the following messages (SMS/Email) “***Neyyar Reservoir level at 84.40 m shutter being opened***” shall be sent to the officers as mentioned above.

After opening the spillway shutters, the inflow shall be closely monitored and adjust the shutters accordingly so as to keep the water level below **84.75m (FRL)**

3. Responsibilities

3.1. Dam Owner's Responsibilities

The Dam owner, Irrigation Department, is responsible for all dam operation and maintenance. This EAP is not intended to designate a specific person for a specific responsibility but instead will designate the person's duties or job description for both, before and during an Emergency event (Table1).

Table 1- Dam Owner's Responsibilities

Officer Designation	Responsibilities (During Preparedness and Emergency Events)
Executive Engineer (Emergency Planning Manager)	<p><u>Preparedness Responsibilities:</u></p> <ul style="list-style-type: none"> • Coordinate routine inspections and Dam's Operations as per guidelines for safety inspection of dams.

- Conduct pre and post monsoon inspection of dams.
- Ensure effective transmission of hydro-metrological and stream flow data through different means.
- Ensure proper accessibility to all vulnerable points for constant monitoring during emergency situations
- Identify primary and secondary communication systems, both internal (between persons at the dam) and external (between dam personnel and outside entities).
- Provide security measures at the dam (CCTV surveillance, security guards, fencing).
- Ensure the availability of adequate staff at dam site during holidays, nights and round the clock in weekdays.
- Ensure that the EAP is functional and staffs are familiar with their responsibilities.
- Ensure that a signboard is installed and clearly visual in different locations at dam site and operation room, with the most common evidence of distress and corresponding levels of alert and remedial actions.
- Ensure all the equipment/means at dam site to response to an emergency are easily accessible and well maintained (generators, vehicles, lanterns, radios, heavy equipment, etc)
- Ensure the installation and proper maintenance of a warning system (sirens, horns) in the critical areas within the floodplain (less than 2 hours of wave arrival time)
- Ensure the current approved version of the EAP is available to all relevant stakeholders (those who have a functional role in the emergency response)
- Ensure all necessary means to manage the emergency response are available and operative in the Emergency Operation Center.
- Participate in exercises for test/improvement of this EAP.
- In charge of organizing publicity at strategic points in Dam. area limited for forewarning people on opening of

gates.

During Emergency Responsibilities:

- Ensure a continuous and reliable communication with dam site officers
- Receive and assess any distress condition as notified by site engineers, observer or regular inspection.
- Classify the incident/distress condition reported by the observer into the different Emergency Levels (Blue, Orange, Red) based on the ANNEXURE 4 (Emergency Level Determination/Action Sheets) and ANNEXURE 2 (Inundation Maps)
- Initiate/implement the Emergency Action Plan and the Emergency Operation Centre if it is deemed necessary
- Identify the areas that would be potentially impacted by the emergency events.
- Provide updates of the situation to the District(s) Disaster Management Authority to assist them in making timely and accurate decisions regarding warnings and evacuations.
- Propagate the emergency information to other relevant stakeholders.
- Support the communication needs of local emergency authority.

Preparedness Responsibilities:

Dam Site Engineers
(Assistant Executive
Engineer, Assistant
Engineers, Junior
Engineers)

- Conduct routine inspections as per guidelines for safety inspection of dams and follow up on the events, if any noticed.
- Continuous monitor & surveillance of dam and appurtenant structures looking for evidence of distress as mentioned in **Annexure 4**
- Conduct Pre and Post monsoon Inspections along with the Emergency Planning Manager
- Inform the Emergency Planning Manager about any irregular/unusual condition at dam site and keep him/her

posted about any progression/change

- Operate dam's gates/under sluices, under the express direction of Chief Engineer / Superintending Engineer / Executive Engineer
- Conduct routine dam maintenance
- Collect instrumentation measurements, evaluate and report if found necessary.
- Ensure that all the data are properly recorded.
- Ensure effective working conditions of the warning system (Sirens)
- Participate in exercises for test/improvement of this EAP

During Emergency Responsibilities:

- Monitor the emergency event at dam site and keep posted the Emergency Planning Manager about any change in development
- Contact the supplier / contractors
- Supervise the work of the labour contractors and machineries engaged in the site for rehabilitation / remedial works
- Conduct the remedial actions as per Action Data Sheets (Annexure 4)

Preparedness Responsibilities:

**Superintending
Engineer**

- Ensure an annual review of the EAP
- Coordinate the annual / regulator testing events of the EAP, such as tabletop exercises, mock drills, stakeholder's consultation.
- Coordinate training events in problem detection, evaluation and appropriate corrective measures
- Supervise the functioning of control room and ensure to be well equipped with all type of information to facilitate the rescue and relief operations.

- Ensure proper access to site at the earliest possible
- Ensure that all related machinery / equipment are in running conditions and can be deployed as per requirement at emergency site
- Formation of Purchase Committee / Committee in consultation with Chief Engineer for Procurement of Material from Appropriate Source through Spot purchase
- Ensure the correctness of Gauge Discharge sites under his control every year well before monsoon
- Have a constant liaison with Indian Meteorological Department (IMD) and other National / International agencies involved in forecasting.

During Emergency Responsibilities:

- Provide decision support and technical support to Emergency Planning Manager as appropriate
- Have a constant liaison with Indian Meteorological Department (IMD) during emergency periods related with flood events
- Advise the Emergency Planning Manager of the emergency level determination, if time permits
- Disseminate information and make contact to utilize media as appropriate at the time of emergency on behalf of Chief Engineer, Projects - II

Preparedness Responsibilities:**Chief Engineer**

- Assist the Dam Owner's officers in preparation of Action Data Sheets (**Annexure - 4**)
- Recommend specific actions in order to improve the readiness of emergency actions
- Support and Monitor the remedial construction activities such as earth moving, special investigations, etc.
- Decide depending upon the quantum of repair/reconstruction work, whether the work is to be got executed through large construction firms or purely

through the department or small contractors.

- Undertake an engineering assessment of the safety hazard at the dam in collaboration with the State Dam Safety Organization

During Emergency Responsibilities:

- Advise the dam's Emergency Planning Manager / Superintending Engineer with the emergency level determination, if time permits.
- Advise the dam's Emergency Planning Manager / Superintending Engineer with remedial actions to take if Blue / Orange events occurs, and if time permits.
- Direct specific and appropriate procedures to open/close the spillway's gates during the reservoir operation.
- Play the role of "Public Affairs Officer" in case external / public notifications should be released.
- Keep close watch on the different activities being carried out by different agencies at the time of emergency

3.2.Dam Safety Organization's Responsibilities

The following are the basic emergency planning and response roles and responsibilities for the dam safety authorities (State and National level). The Dam Safety Organization (DSO) is the first point of contact for **BLUE** alert.

- Is the responsibility of the Dam Safety Organizations undertaking an engineering assessment of the safety hazard at the dam.
- The DSO may inspect the Dam at its discretion and inform the Emergency Planning Manager if **Neyyar dam** is considered to be at **BLUE** alert.
- The DSO may advise the Dam Owner / Emergency Planning Manager of remedial actions to take if **BLUE / ORANGE** events occur.
- The DSO may have an active role in **ORANGE / RED** levels of alert. The DSO may advise the Dam Owner/Emergency Planning Manager of the emergency level determination.
- A DSO's officer may be called on to be the Subject Matter Expert at the Emergency Operation / Response Center.

- The DSO is responsible for reviewing and accepting the Emergency Action Plan, before its final publication.
- State Dam Safety Organization shall constitute a Dam Safety Review Panel consisting of engineers, geologist and hydrologist to analyse the distress conditions of Dam periodically.
- Support for the preparation of asset management plans, emergency preparedness plans, emergency warning systems, flood plain mapping, preparation of flood inundation maps in different areas for the river Basin and downstream impact mitigation measures
- Focus on legal, regulatory and technical frameworks for dam safety assurance
- Participate / Conduct a stake holders meeting before finalization of the Emergency Action Plan

3.3 Responsibilities for Notification

After an event level has been determined appropriated notifications should be made in accordance with the corresponding notification Flow Chart provided in this EAP (**See Notification Flow Chart Tab**). This Notification Flow Chart list the names and contact information and identifies who is to be notified of a dam safety incident, by whom, and in what order. Alternate contacts and their confirmed telephone number is also listed, in cas primary contact is unavailable. Each official listed in the notification flowchart should be familiar with it and immediately notify the Emergency Planning Manager in case of cessation of his/her functions within the organisation.

Table 2- Responsibilities for Notification

Officer Designation	Responsibilities During Emergency Events
Executive Engineer (Emergency Planning Manager)	<ul style="list-style-type: none"> • Notify the District Disaster Management Authorities (District Collector) in case of Orange / Red alert • Notify the District Authorities about any emergency response actions at dam site and their impacts in the downstream area (e.g. large releases) • Notify the District Collectors / Relief Authorities involved in the emergency response actions with information about condition at dam site • Where the residences located immediately downstream of a dam that would be inundated within minutes of a dam failure, wherein the available warning time is very limited,

in that cases, Emergency Planning Manager will arrange to notify the residences directly without waiting for the local administration to act upon before an emergency situation develops.

Dam Site Engineers
(Assistant Executive Engineer, Assistant Engineers)

- Keep inform the Emergency Planning Manager about the progress of the situation at dam site

Superintending Engineer / Chief Engineer

- Notify Dam Safety Organization and request technical advice as required.
- Notify / inform higher authorities on the mishap as per notification flow chart of particular alert level as per situation at site.
- Notify / inform media representatives about the emergency situation.
- Define emergency situations for which each medium will be utilized and include an example of a news release that would be the most effective for each possible emergency, avoiding disseminate false / overstated messages among the population.

District Collector(s) / District Disaster Management Authority

- Implement the Notification Flow chart for regional and State Disaster Management Contacts
- Contact Local Law Enforcement Authorities and Relief Authorities under their jurisdiction
- Liaising and coordinating with Early Warning Agencies like IMD, CWC, INCOIS, etc. for disaster specific information and disseminating the information for coordinating with the State Government, and facilitating the deployment of NDRF in the disaster affected districts during disaster.
- Issue public announcements in coordination with Dam Owner's officials and media representatives about the status of the emergency event

Relief Authorities (Police Department, Civil Defense, Army Forces)

- Notify downstream residents in vulnerable areas.
- Provide to the District Disaster Management Authority precise and accurate feedback information about the progress of relief actions and advise when the emergency

can be terminated.

- Notify to their corresponding command the necessity to deploy more resources to attend the rescue and relief actions.

Media
Representatives

- Disseminate wide public awareness during emergency condition of Dam through Social Media Platform such as Facebook, Twitter, Whatsapp & Instagram.
- The news media, including radio, television and newspapers, should be utilized to the extent available and appropriate.
- Pre-plan in coordination with Chief Engineer / Superintending Engineer the most effective way to disseminate the most delicate and common emergency situations among the population. Pre-defined news shall be available in order to improve readiness of the decision-making process

3.4. Responsibilities for Evacuation

The Thiruvananthapuram District Disaster Management Authority or District Police/ Fire and Rescue Chiefs and revenue department are responsible for initiating evacuations. Fire and Police Departments in co ordination with the District Administration are also responsible for the same. The various village offices as mentioned under EAP Distribution list as per the direction of the taluk offices namely Kattakkada, Nedumangad and Neyyattinkara also play direct role in the evacuation process.

District Collector acting as District Disaster Management Authority is responsible to coordinate actions along with the following specialised teams/forces: Police and Fire Department, National Disaster Management Authority (Response Force), Civil Defence, Army Forces.

Within their responsibilities are:

UNDER **NO EMERGENCY** (Preparedness)

- Participate in review, updates and exercises of the EAP.
- Dissemination among the population king them aware about their own risks.
- Conduct training/education programs among the population in regard how to act before, during and after emergency events such as flash floods.

UNDER ORANGE ALERT

- Prepare emergency response personnel for possible evacuations that may be needed if a **RED** alert is declared.
- Provide resources as necessary to the dam owners.
- Serve as the primary contact responsible for coordination of all emergency actions for potentially affected communities.
- Consider drafting a State of Local Emergency in preparation for **RED** alert.
- Maintain close liaison with the district and State Governments as well as the nearest units of Armed Forces/Central Police organisations and other relevant Central Government organizations like Ministries of Communications, Water Resources, Health, Drinking water, Surface Transport who could supplement the efforts of the district administration in the rescue and relief operations.
- Decide in coordination with the Emergency Planning Manager when to terminate the Emergency

UNDER RED ALERT

- Intimate warnings and order evacuation of people under vulnerable areas as per inundation maps (**Annexure 2**)
- Direct local emergency response services (may include local law enforcement) to carry out the evacuation of people and close roads/crossings within the evacuation area (see local Evacuation Plan, Annexure 2 and Annexure 3 tables)
- Declare a State of Local Emergency, if required.
- Provide resources as necessary to the dam owners.
- Decide in coordination with the Emergency Planning Manager to terminate the Emergency.

Police Department Responsibilities

- Warn the public under the vulnerable areas in their jurisdiction as per inundation maps (**Annexure 2**)
- Secure and control access to evacuated areas
- Install barricades in the affected bridges and crossings as per **Annexure 3** flood hazard values
- Assist in conducting rescue and recovery operation as required.
- Ensure proper access to the emergency services
- Prioritize the vehicle movement to the emergency site

- Control the traffic and divert through alternative routes
- Ensure no unauthorised persons entering into the emergency site
- Permit with minimum delay the entry of authorised personnel and recognised outside agencies, vehicles etc involved in the emergency operations that come to help.
- Any other responsibility as entrusted by higher officers.

Fire Department, Army & Navy Forces Responsibilities

- Assist in evacuation operations and initiate the evacuation of impact areas in cooperation with Emergency Management Agency and Police Department.
- Request mutual aid for boats and initiate rescue of trapped residents as needed.
- Supply special equipment/teams to support rescue operations (eg.Helicopter, divers, off-road and amphibious vehicles).

3.5.Responsibilities for Termination and Follow-up

Once EAP operations have begun under **BLUE**, **ORANGE** or **RED** alerts levels, the EAP operations must eventually be terminated and follow up procedures completed. EAP operations can only be terminated after completing operations under **RED** or **BLUE** alert level. If **ORANGE** Event Level is declared, the operations must be designated **RED** Event Level or **BLUE** before terminating the EAP operations.

Please check the Action data sheets (**Annexure 4**) for further details in when to declare an emergency event terminated. **Table 3** below shows the main responsibilities in the termination and follow up process.

Table 3- Termination and Follow up Responsibilities

Officer Designation	Responsibilities (Termination and Follow Up)
Executive Engineer (Emergency Planning Manager)	<ul style="list-style-type: none"> • Declare the termination of the emergency operations in coordination with District Disaster Management Authority and Relief / Response Forces. • A detailed report to be compiled • Conduct a post review of the EAP procedures. • Identify EAP procedures that were followed effectively, as

well as any ways that the EAP could be improved.

- Identify the causes that could have triggered the emergency event and propose actions to improve readiness and early detection. Support from the Dam Safety Organization may be requested in this regard
- For Major Emergencies, the Emergency Planning manager will maintain detailed records of cost expended and will prepare a detailed report in this regard.

Superintending Engineer / Chief Engineer	<ul style="list-style-type: none">• Ensure that all parties that participated in the EAP activities are involved in the review process.• Impose a time frame within which the EAP review is to be completed. Propose any ways that the EAP could be improved.• Present the final results of the EAP evaluation in a documented report to Government• Ensure that there is no danger of spread of any epidemics or water borne diseases after the floods.
---------------------------------------------	---------------------------------------------------------------------------------------------------------------------------------------------------------------------------------------------------------------------------------------------------------------------------------------------------------------------------------------------------------------------------------------------------------------------------------------------------------------------------------------------------

Dam Safety Organisation (State / Central level)	<ul style="list-style-type: none">• Identify in coordination with the Emergency Planning Manager the causes that could have triggered the emergency event and propose actions to improve readiness and early detection. A report should be presented to the dam owner's authorities in this regard.
----------------------------------------------------	-------------------------------------------------------------------------------------------------------------------------------------------------------------------------------------------------------------------------------------------------------------------------------------------------------------------

District(s) - All districts - and National Disaster Management Authority	<ul style="list-style-type: none">• Declare the termination of the emergency operations in coordination with Emergency Planning Manager and Relief / Response Forces.• Identify EAP procedures that were followed effectively, as well as any ways that the EAP could be improved.
--------------------------------------------------------------------------------	-----------------------------------------------------------------------------------------------------------------------------------------------------------------------------------------------------------------------------------------------------------------------------------------------------------

4. Communication Networks

Local officials and downstream residents will be notified by landline telephone, if available; otherwise via cell phones or emergency personnel (in person or using their radios). The various networks for emergency use include the networks of the following:

- District Collector / District Disaster Management Authority
- Indian Meteorological Department
- Central Water Commission
- All affected District Police and Fire Departments
- State Disaster Management Authority
- Army / Navy Forces

Sample public announcements appear in **Annexure 6** and internal suggested phone messages are also available in each notification flow chart. Verification or authentication of the situation can be made by contacting the Emergency Planning Manager and the corresponding District Disaster Management Officials (**See District-wise Notification Flow Charts Tab**). Television, Radio and bulk SMS facilities of the local Mobile Network Operators can be used as much as possible to notify area residents of the possible dangers.

As per notification responsibilities (Section 3.3) public announcements are to be issued by the concerned District Disaster Management officials and the Chief Engineer in coordination with media representatives.

5. Emergency Detection, Evaluation and Classification

5.1 Emergency Detection

5.1.1. Situations

Many dam conditions can lead to emergency situations, not all of which will require the implementation of the EAP. However, if any of them occur, the appropriate actions must be taken. **Annexure 4** of this EAP shows the most common emergency situations that may emerge in Neyyar Dam and appurtenances, along with the corresponding specific actions to be done by each of the dam's officials. Some of these emergency situations are summarized as follows:

Severe Storms / Inclement Weather : Although generally not in themselves a threat to the dam, severe storms and other inclement weather conditions can contribute to an existing problem and hinder any remediation efforts. Severe storms also cause the uncontrolled release of floodwater and increase flow in already rain-swollen areas.

Tropical cyclones : Tropical cyclones do occur in the area, with the potential for structural damage to the dam, possibly resulting in its failure. If a tropical cyclone has struck in the area, an inspection of the dam for any signs of damage will be appropriate.

Earthquakes: Neyyar dam is located in the Seismic Zone Number III. This zone is classified as Moderate Damage Risk Zone which is liable to MSK VII. and also 7.8. The IS code assigns zone factor of 0.16 for Zone III. Therefore, an earthquake is a possibility, and appropriate post-earthquake inspections should be performed.

Sabotage: A threat to damage the dam has been made. Appropriate actions must be taken to protect the dam.

5.1.2 Signs of Failure

Site engineers in coordination with the Executive Engineer, Irrigation Division, Thiruvananthapuram are responsible for conducting routine inspections and identifying conditions that could indicate the onset of problems leading to a dam failure. The early identification of potentially dangerous conditions can allow time for the implementation of the EAP. The following sections describe some of the different types of failure which could lead to a dam failure.

- Seepage Failure: Although all earthen embankments allow some minor seepage through the dam or the foundation, excessive, uncontrolled seepage can result in piping (the movement of embankment material in the seepage flow) and lead to failure. Piping can occur for years at a slow rate. If the piping has progressed to a dangerous level, it will be evident by increased flow or the discharge of muddy water (or both). At that stage, immediate action to stop the piping is needed. Fully developed piping is difficult to control and is very likely to result in failure. A whirlpool in the reservoir is a sign of uncontrollable piping and necessitates immediate emergency action.
- Embankment or Foundation Sliding: Sliding is usually first apparent when cracks or bulges in the embankment appear. Slides with progressive movement can cause failure of the embankment.
- Structural Failure: The structural failure or collapse of any non-overflow portion of the dam, spillway or spillway gates could result in loss of the reservoir. A structural failure of a portion of the spillway could cause piping and possibly embankment failure
- Overtopping Failure: Overtopping of the embankment results in erosion of the dam crest. Once erosion begins, it is very difficult to stop.

5.2. Emergency Evaluation and Classification

This section lists the conditions and actions which may be used to classify the level of emergency response, as a guide for the Emergency Planning Manager (Executive Engineer, Irrigation Division, Thiruvananthapuram). Specific dam observations and corresponding emergency classification levels

can be found in Annexure 4, along with appropriate and recommended actions to follow in each case.

Internal Alert Condition BLUE - A "watch" condition. A problem has been detected at the dam that requires constant monitoring. At this time, the distress condition is manageable by dam personnel. The **Emergency Planning Manager (Executive Engineer, Irrigation Division, Thiruvananthapuram)** along with the support of site engineers will be responsible for monitoring and repair as soon as possible and implementing the appropriate Notification Flowchart. The following is a list of conditions that would initiate this condition:

- Cloudy or dirty seepage or seepage with an increase in flow, boils, piping, or bogs
- Seepage around conduits
- Large sinkholes with corresponding seepage anywhere on the embankment or downstream from the toe
- Any slide that degrades the crest of the embankment or that is progressively increasing in size
- Cracking or movement of any concrete structure
- An increase in the reservoir level leading to engagement of the emergency spillway
- Exceptionally heavy rainfall in the catchment of the dam reservoir

External Alert Condition ORANGE — This is indicative of a dam condition that is progressively getting worse; and there is a high probability of dam failure. Although there is no immediate danger, the dam could fail if conditions continue to deteriorate. The **Emergency Planning Manager (Executive Engineer, Irrigation Division, Thiruvananthapuram)** will be responsible for initiating immediate repairs, including lowering the reservoir if appropriate and implementing the appropriate Notification Flowchart. The following is a list of conditions that would initiate this condition:

- Any spillway's release matching with an **ORANGE** alert in accordance with **Annexure 4**
- Large boils, increasing in size and flow rate, especially if there is flowing muddy water
- Significantly increasing seepage, especially flowing muddy water
- Slides involving a large mass of material that impairs the crest of the dam and is continuing to move
- Sinkholes with seepage flowing muddy water
- Large cracks, movement or failure of a portion of any major concrete structure that forms an integral part of the dam
- An increase in the reservoir level to near the top of the dam
- Overtopping of a dam that is not designed for overtopping
- Near to 'Design Flood' inflow forecast

External Alert Conditions RED - These are "failure" conditions. Either the dam is in immediate danger of failing or has already failed. No time remains to implement measures to prevent failure. Evacuate immediately. Evacuation efforts will continue until the situation is stabilized. The

Emergency Planning Manager (Executive Engineer, Irrigation Division, Thiruvananthapuram) is responsible for implementing the appropriate Notification Flowchart. The following is a list of conditions that would initiate "imminent dam failure" or "dam failure" conditions:

- Any spillway's release matching with a **RED** alert in accordance with **Annexure 4**
- Rapidly increasing boils or the presence of new, significantly flowing boils, particularly muddy ones near previously identified ones
- Rapidly increasing seepage, especially flowing muddy water
- Slides involving a large mass of material or which have degraded the crest of the embankment to a level that approaches the water surface level, or if significant seepage is observed through the slide area
- Settlement that is predicted to degrade to the reservoir level
- Cracks that extend to the reservoir level
- Significant movement or failure of any structure that forms an integral part of the dam
- Uncontrollable release of the reservoir

5.3. Previously Known Problems

Insufficient Discharge Capacity : The design flood hydrographs were simulated for the PMP rainfall using the derived synthetic unit hydrograph of the basin. The routing of the flood hydrograph corresponding to the extreme flood event, entering the reservoir was done and the outflow hydrograph was simulated. The maximum elevation of water surface during reservoir routing for the situations analysed (Situations 1 and 2) are at/above +85.645 m and is above the level corresponding to top of non-overflow section of dam (+85.645 m). It is seen that the spillway capacity is not sufficient to pass the extreme flood event that is likely to come into the reservoir. Moreover the chance for overtopping of the dam is also seen in the study. Thus the dam is not safe during extreme flood event that is likely to come into the reservoir.

Instrumentation: Several instruments are not in working conditions which hinders proper monitoring of the dam performance.

6. PREPAREDNESS

Preparedness actions are to be taken both before and following the development of emergency conditions and should identify ways of preparing for an emergency, increasing response readiness in a uniform and coordinated manner, and helping to reduce the effects of a dam failure. The following are some steps that could prevent or delay failure after an emergency is first discovered.

6.1 Surveillance

Round the clock surveillance at the dam and its appurtenant (on the rim of reservoir (left & right)) will be carried out by site engineers during emergency situations. For this, the posting of special observer of high experience and keen observation is an important requirement of EAP during high flood period. To ensure that the whole system (including civil structures & mechanical installations) is being maintained well upto satisfactory level, the repair maintenance must be carried out as per requirement of O & M of Neyyar Dam. In addition it must be ensured that maintenance and upkeep of different components is carried out and will be only possible through deployment of well procedure conversant and trained staff. The list of such persons should be displayed on a photo frame mounting at convenient safe places at dam site and list of local telephone numbers inside the dam & outside the dam area. It will be updated from time to time for any change.

6.2 Response on forecast of excessive inflow

Close co-ordination with IMD shall have to be made by the dam engineers especially during monsoons for their forecast and measures to be taken accordingly. **Dam Engineers** as well as **Emergency Planning Managers** will respond to the situation of excessive inflow forecast in close co-ordination with IMD especially during monsoons for their forecast by way of controlled spillway releases as per the warning levels as per warning levels in Clause 2.2 of Reservoir Operations. Warnings will be intimated to the affected downstream authorities and 24 x 7 monitoring will be initiated.

6.3 Response during weekends and holidays

The Standard Operating Procedure with Reservoir Operation & Maintenance Manual and Gate Operation Manual are strictly followed throughout the year whether it is weekends/holidays/night. **Executive Engineer (Dam Division)** will be available for emergency response during weekends and holidays and can be present at the dam site within 15 minutes of detection of an emergency condition. In case of non-availability of the **Executive Engineer (Dam Division)**, the **Assistant Executive Engineer (Dam Division)** will take his responsibilities.

6.4 Response during periods of darkness and adverse weather

The **Executive Engineer (Dam Division)** and **Site Engineers** will arrange for access to generators and lights to adequately monitor the situation. **Site Engineers** will ensure the

generators and emergency light are well maintained and available under any circumstances. **Executive Engineer (Dam Division)** will be able to access the site during adverse weather conditions by off road vehicle.

6.5 Access to the site

Alternate access routes are available in the event of an emergency at the dam. In addition to the access to the dam through the main gate, the ring road leading to the right bank saddle dam can be used for this purpose. From this road, the dam can be approached through the gate near the Sivananda Ashramam. Another access to the left bank side of the dam is possible from Pantha.

Access to Site

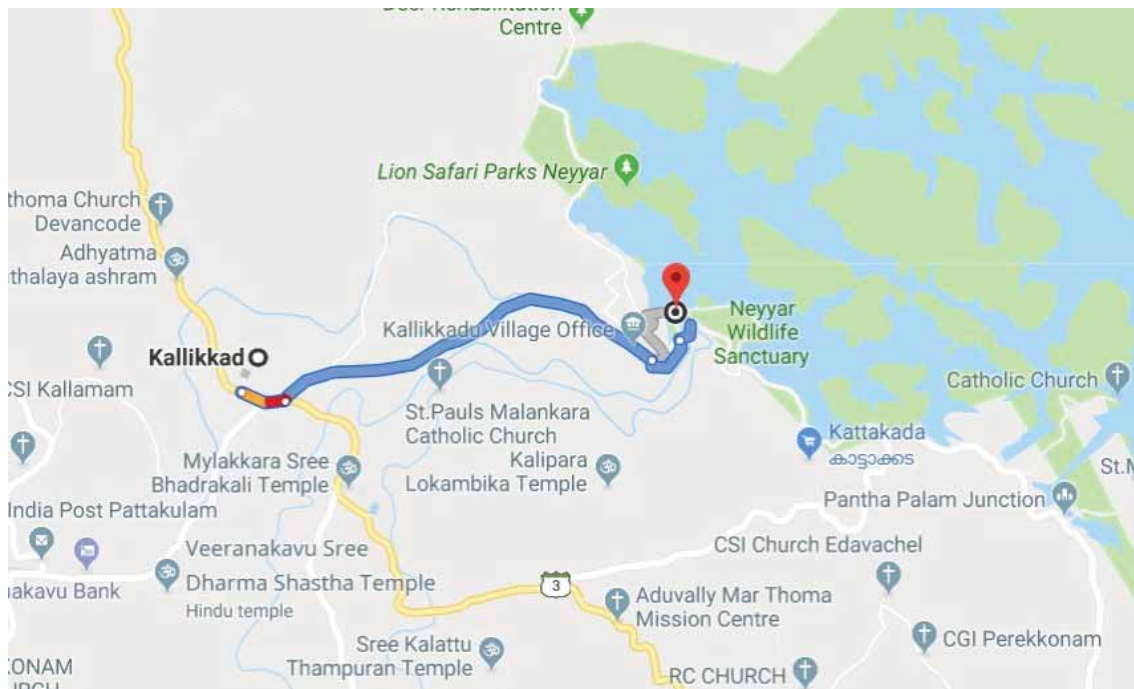

6.6 Remedial Actions

Preparedness and remedial actions can be taken in an emergency to prevent the catastrophic failure of the dam, but such repairs should be undertaken with extreme caution. The repairs are only temporary, and a permanent repair should be designed by an engineer as soon as possible.

Specific actions for different emergency situations are described in the Annexure 4 (Action Data Sheets), which can be used in conjunction with Annex 4- Emergency Level Determination - Action Data Sheet Index). Examples of the actions to be taken for dam's officials under the direction of a professional engineer or contractor are described below. In all cases, the appropriate Notification Flowchart must be implemented and the personnel of the State Dam Safety Organization be notified.

Consider the following preparedness actions if the dam's integrity is threatened by:

Seepage Failure

- Plug the flow with whatever material is available (hay, bentonite, or plastic) if the entrance is in the reservoir.
- Lower the water level in the reservoir by using the low flow outlet and pumping if necessary, until the flow decreases to a non-erosive velocity or until it stops. Place an inverted filter (a protective layer of sand and gravel) on the exit area to hold the material in place.
- Continue operating at a lower level until a repair is made.

Embankment or Foundation Sliding

- Lower the water level in the reservoir by using the low flow outlet and pumping if necessary at a rate and to an elevation considered safe, given the slide condition.
- Stabilize the slide, if on the downstream slope, by weighting the toe area below the slide with soil, rock, or gravel.
- Continue operating at a lower level until a repair is made.

Structural Failure

- Implement temporary measures to protect the damaged structure, such as placing rock riprap in the damaged area.
- Lower the water level to a safe elevation through the low flow outlet and by pumping if necessary.

7. Supplies and Resources**7.1 Contracts**

If Dam Project's personnel and resources prove to be inadequate during an emergency, requests will be made for assistance from other local jurisdictions, other agencies, and industry, as needed. Such assistance may include equipment, supplies, or personnel. All agreements will be entered into by the following authorized officials, as deemed necessary to prevent the failure of the dam:

- Emergency Planning Manager (Executive Engineer, Irrigation Division, Thiruvananthapuram)

- Superintending Engineer, Irrigation South Circle, Thiruvananthapuram
- Chief Engineer, Projects – II

7.2 Equipment and Supplies

Equipment that is available for use and local contractors that can be contacted to provide equipment during an emergency event are listed in Annexure 5.

7.3. Reports

Pre-monsoon and post-monsoon inspections of the dam are made every year during the month of **May and December** respectively by the Site Engineers in coordination with the **Emergency Planning Manager (Executive Engineer, Irrigation Division, Thiruvananthapuram)** to evaluate its structural safety, stability, and operational adequacy. In the event of an abnormal occurrence, reference to these reports, particularly the photographs, can be beneficial in the evaluation of a potential problem.

Technical records such as drawings and inspection reports are stored and carefully maintained at the Control Room in dam site and in the **Emergency Planning Manager's Office**. **Site Engineers** are familiar with the location of the documents in the event of an emergency situation.

8. Emergency Operations Centre

8.1 Activity Log

Any unusual or emergency condition should be documented, including the following:

- Activation or deactivation of emergency facilities
- Emergency notifications to other local governments and to state and central government agencies
- Significant changes in the emergency
- Major commitments of resources or requests for additional resources from external sources
- Telephone calls should be recorded in chronological order
- Issuance of protective action recommendations to the public
- Evacuations
- Casualties
- Termination of the incident

8.2 Costs of the Emergency Operations Centre

For major emergencies, the emergency operations centre will maintain detailed records of costs expended. These records may be used to recover costs from the responsible party or insurers, or as a basis for requesting financial assistance for certain allowable response and recovery costs from the state or central government. Documented costs should include:

- Personnel costs, especially overtime
- Equipment operation
- Equipment leasing and rental
- Contract services to support emergency operations
- Specialized supplies expended in emergency operations

9. INUNDATION AREA

Inundation maps in **Annexure 2** illustrate the areas subject to flooding from a failure of the main dam and others recurrent flood scenarios (**Table 5**). The maps were prepared using the results of a two-dimensional flow analysis and contain profiles of the peak flood levels expected, as well as an estimation of the time from the beginning of the breach to the moment the location start to be inundated. More hazard reference values such as depth, velocity, vulnerability, and water surface elevation are included in **Annexure 2** in both, tabular and map format for each of the affected locations

Table – 5 Scenarios included in the Emergency Action Plan

Annexure Index	Scenario	Hazard Parameters	No. of Tiles
2 A	Large Controlled Release	Depth, Velocity, Water Surface Elevation, Vulnerability	16
2 B	Over Topping	Depth, Velocity, Water Surface Elevation, Arrival Time, Vulnerability	20
2 C	Non-Flood Failure	Depth, Velocity, Water Surface Elevation, Arrival Time, Vulnerability	20

After examining the results of the breach analysis of Neyyar Dam, it has been determined that there were a significant number of structures that could be affected due to a design flood or sunny-day dam breach. These structures are located along the Neyyar river. Kallikkadu, Veeranakavu, Ottasekharamangalam, Neyyattinkara and Kulathummam Grama Panchayats can suffer a significant impact from a breach of the dam. In addition, water results from a breach, and associated damages, can, under certain circumstances, travel down the Neyyar river affecting Keezharoor, Maranalloor, Perumkadavila, Kollayil (Part), Athiyannur, Chenkal (Part),

Thirupuram and Kulathoor Grama Panchayats. Hazard reference values (water surface elevation, depth, velocity and arrival time) for each of these structures are summarized in the **Annexure 3** tables and the inundation maps in **Annexure 2** for each case.

The Villages which can suffer a significant impact are listed in the Table 6 below.

Table -6 : Affected Taluk and Villages

State	District	Taluk	Villages
Kerala	Thiruvananthapuram	Neyyattinkara	Anavoor
			Perumkadavila
			Vellarada
			Keezharoor
			Mannorkara
			Kulathoor
			Thirupuram
			Kollayil (Part)
			Chenkal (Part)
			Neyyattinkara (M)
			Athiyannur (CT)
			Maranalloor
			Ottasekharamangalam
			Kulathummal (CT)
			Amboori
			Kallickad
			Vazhichal
Veeranakavu			
Neyyattinkara (M)			
Karode			

It is also determined that there are significant numbers of buildings/roads, located on the banks and adjoining areas of stream and banks of Neyyar River could be affected due to a large control discharge from the spillways or flood wave resulting from dam breach scenario. Figures in the breach analysis include information on the estimated impact of flooding on the bridges along the Neyyar River. The most important crossing structures and parts of roads, likely to be submerged due to various scenarios, are summarized in the Table 7

Table 7 List of Main Crossing Structures likely to be submerged

Sl. No.	Name of Bridge	Location	Title Id in Inundation Map
1	Kallikkad bridge	Kallikkad-Mylakkara	
2	Mandapathinkadavu bridge	Kattakkada-Amachal	
3	Aruvikkara bridge	Pongummoodu-Keezharoor	
4	Mampazhakkara bridge	Perumpazhuthoot-Perumkadavila	
5	Arivippuram bridge	Perumpazhuthoor-Marayamuttom	
6	Arukunnu bridge	Neyyattinkara Hospital Jn-Marayamuttom	
7	Palakadavu bridge	Neyyattinkara-Amaravila	
8.	Piraymmoodu bridge	Pirayimmoodu-Chenkai	
9.	Mavilakkadavu bridge	Pazhayakada-Kulathoor	
10	Attupuram bridge	Poovar-Uchakkada	

The breach analysis contains profiles of the peak flood levels expected, as well as an estimation of the time from the beginning of the breach to the peak flood elevations. A comparison of the areas that are likely to be flooded with the plots showing the times from the start of the breach to the flooding shows the areas of evacuation and the time constraints involved. These structures may suffer such impacts before the peak elevation of the flood wave.

9.1. Local Evacuation Plan

If imminent failure of Neyyar Dam with uncontrolled downstream flooding is anticipated, local disaster management and law enforcement personnel should notify those downstream (Table 6), for evacuation in the most expedient manner possible following the procedure

given in the notification flow charts of this document (**Notification Flow Chart Tab**). Local law enforcement officials, along with local mobile network operators, radio and media representatives can best spread the notice for evacuation (**See Responsibilities Sections, 3.3 and 3.4**)

In addition, **Annexure 4 (Emergency Level Determination & Action Data Sheets)** can be used as support in the decision-making process either to escalate or downgrade an emergency event. The most important actions that should be taken during an evacuation process are:

- Police Departments will barricade all bridges and roads that could possibly be flooded to prevent access to the affected area. These bridges include all Mahanadi crossings and its tributaries as well as those affected roads shown in the **Annexure 2 (Inundation Maps)**. Inundation Maps along with Flood Hazard Reference Values in crossings locations included in this annexure indicate the appropriate barricade locations under the responsibility of local law-enforcement authorities.
- The Districts Disaster Management Authorities (Districts Collectors) will assist with the notification of all persons and agencies involved (relief authorities), with the possibility of additional support—including contacting others not accessible by radio or telephone.
- Relief Authorities (Police, Fire, Army) are generally familiar with developed areas in their jurisdiction. Such knowledge, coupled with the requirements of state law that they respond to disasters, make them the logical officials to be notified and to spread the warning message to all areas subject to flooding.

Based on the specific results of the dam breach analysis (wave arrival time) a local evacuation plan has been developed to assist disaster management authorities in the relief actions. The local evacuation plan can be found in the **Annexure 2** of this EAP, and Hazard reference values and complete list of relief camps (shelters) is included in **Annexure 3**

10. IMPLEMENTATION

10.1 Development

This EAP version has been prepared by State Project Management Unit in collaboration with Dam Officials. The document has been sent to the State Dam Safety Organization and Disaster Management Authority for review, and agency their comments will be incorporated into this document for final publication.

10.2 Updating

Copies of the EAP have been provided to all authorities/officials included in the distribution list and the document has been approved and signed by the Principal Secretary of Kerala Water Resources Department, District Disaster Management Authority and the Dam Safety Organization.

This plan will be reviewed and updated annually before the **1st June** of every year by the **Emergency Planning Manager (Executive Engineer, Irrigation Division, Thiruvananthapuram) and the Superintending Engineer**. This review will involve corresponding personnel from local disaster management agencies in conjunction with Dam Safety Organization's staff.

The Superintending Engineer will organize every year prior to monsoon an orientation meeting to introduce the revised EAP to local officials, emergency responders. This meeting will give an opportunity to all the stakeholders to review and comment on EAP document and their respective roles.

The Emergency Planning Manager (Executive Engineer, Irrigation Division, Thiruvananthapuram) will review and complete all items on the Annual EAP Evaluation Checklist in Annexure 8. After the annual update is complete, a new Approval and Implementation sheet will be attached and the annual update will be documented on the Plan Review and Update Sheet in **Annexure 9**.

If revisions to the EAP are made as a result of the annual update, such changes will be recorded on the Log Sheet of Changes form at the front of the report. A copy of the updated portions of the EAP will be sent to the SDSO and all other concerned as per the EAP Distribution List. If the EAP was reviewed and revisions were not required, the **Emergency Planning Manager** will submit written notification to all concerned that no updates to the EAP have been adopted or implemented.

10.3 Testing

The **Superintending Engineer** shall organize the following exercises as specified below.

- **Orientation (Stakeholder's Consultation):** The Superintending Engineer will organize an orientation meeting every year with local responders and stakeholders to solicit input, established roles during emergency situation and facilitate reliable responses to the emergencies. In orientation meeting, the Emergency Planning Manager will introduce the revised EAP to local officials and emergency responders and provide those entities the opportunity to review and comment on the documents and on their roles and responsibilities, described in EAP.
- **Tabletop exercises:** Superintending Engineer and Emergency Planning Manager will organize a table-top drill once in 2 years to discuss and review the simulated or imaginary emergency situation. The tabletop drill involves a meeting of **Emergency Planning Manager** with local and **State Disaster Management Officials** in a conference room. The drill begins with a description of simulated event and proceeds with discussions by the participants to evaluate the EAP and response procedures, and to resolve concerns regarding coordination and responsibilities. Any problems identified during a drill should be included in revisions to the EAP.

Before the tabletop exercise begins, meeting participants will visit the dam to familiarize with the dam site. **Emergency Planning Manager** will present a scenario of an unusual or emergency event at the dam. The scenario will be developed prior to the exercise with the support of the **Dam Safety Organization**.

Once the scenario has been presented, the participants will discuss the risk involved, responses and related actions that they would take to address and resolve the scenario throughout the exercise. The exercise provides an opportunity to discuss EAP and response procedures and resolve the questions throughout the exercise. It will also clarify roles and responsibilities and will identify additional threat mitigation and preparedness actions.

Records and reporting of the main conclusions/findings of both meetings will be maintained in **Annexure 10** and following the deadline given in **Table 7**

Table 8- Neyyar Dam EAP Exercise/Testing requirements

Exercise	Schedule	Reporting Deadlines
Orientation (Stakeholder's Consultation)	Annual	<ul style="list-style-type: none"> • Pre Event: Submit Agenda to Stakeholders 30 days before meeting • Post Event: Update Form 2 (Annexure 10), within 30 days after meeting.
Tabletop Exercise	Once every 2 years (before monsoon season)	<ul style="list-style-type: none"> • Pre Event: Submit Exercise Plan and Schedule to participants 90 days before exercise • Post Event: Update Form 2 (Annexure 10), and submit Evaluation Report within 60 days after exercise.

10.4 Training

The Superintending Engineer will ensure all people involved in the EAP will be trained to ensure that they are thoroughly familiar with its elements, the availability of equipment, and their responsibilities and duties under the plan. Personnel will be trained in problem detection, evaluation, and appropriate corrective measures. This training is essential for proper evaluation of developing situations at all levels of responsibility. Training records will be maintained in **Annexure 10**.

WATCH CONDITION NOTIFICATION FLOW CHART (Internal Alert)

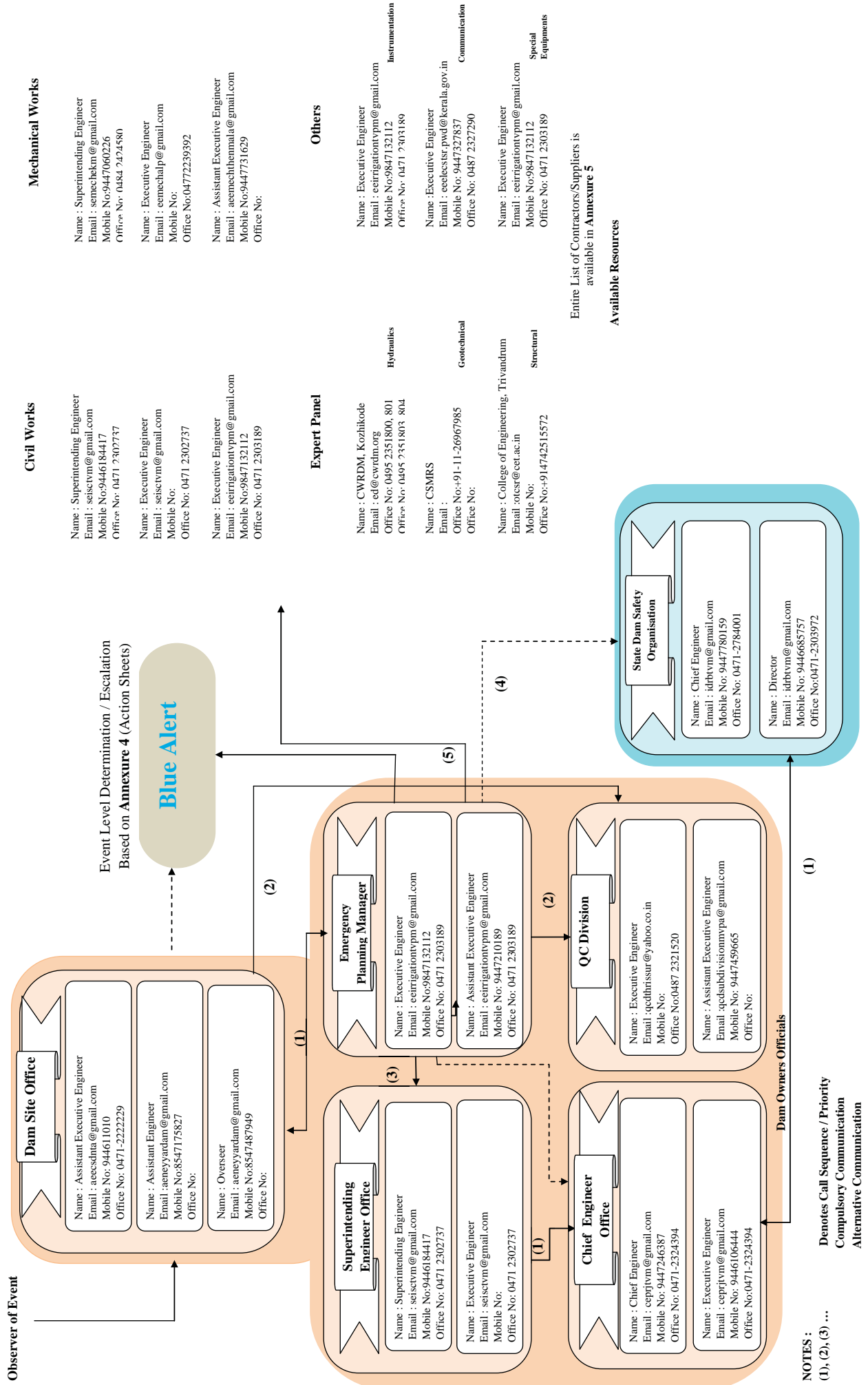

Mechanical Works

Name : Superintending Engineer
 Email : semechekm@gmail.com
 Mobile No:9447060226
 Office No: 0484 2424580

Name : Executive Engineer
 Email : semechalp@gmail.com
 Mobile No:
 Office No:04772239392

Civil Works

Name : Superintending Engineer
 Email : seiscvnm@gmail.com
 Mobile No:9446184417
 Office No: 0471 2302737

Name : Executive Engineer
 Email : seiscvnm@gmail.com
 Mobile No:
 Office No: 0471 2302737

Name : Executive Engineer
 Email : eairrigationtpm@gmail.com
 Mobile No:9847132112
 Office No: 0471 2303189

Expert Panel

Name : CWRDM, Kozhikode
 Email : ed@cwrdm.org
 Office No: 0495 2351800, 801
 Office No: 0495 2351803, 804

Name : CSMRS
 Office No:91-11-26967985
 Office No:

Name : College of Engineering, Trivandrum
 Email : otesr@cet.ac.in
 Mobile No:
 Office No:914742515572

Others

Name : Executive Engineer
 Email : eairrigationtpm@gmail.com
 Mobile No:9847132112
 Office No: 0471 2303189

Name :Executive Engineer
 Email : eecelesstr.pwd@kerala.gov.in
 Mobile No: 9447327837
 Office No: 0487 2327290

Name : Executive Engineer
 Email : eairrigationtpm@gmail.com
 Mobile No:9847132112
 Office No: 0471 2303189

Entire List of Contractors/Suppliers is available in **Annexure 5**

Available Resources

State Dam Safety Organisation

Name : Chief Engineer
 Email : idrbtvm@gmail.com
 Mobile No: 9447780159
 Office No: 0471-2784001

Name : Director
 Email : idrbtvm@gmail.com
 Mobile No: 9446685757
 Office No:0471-2303972

FAILURE CONDITION NOTIFICATION FLOW CHART (External Alert)

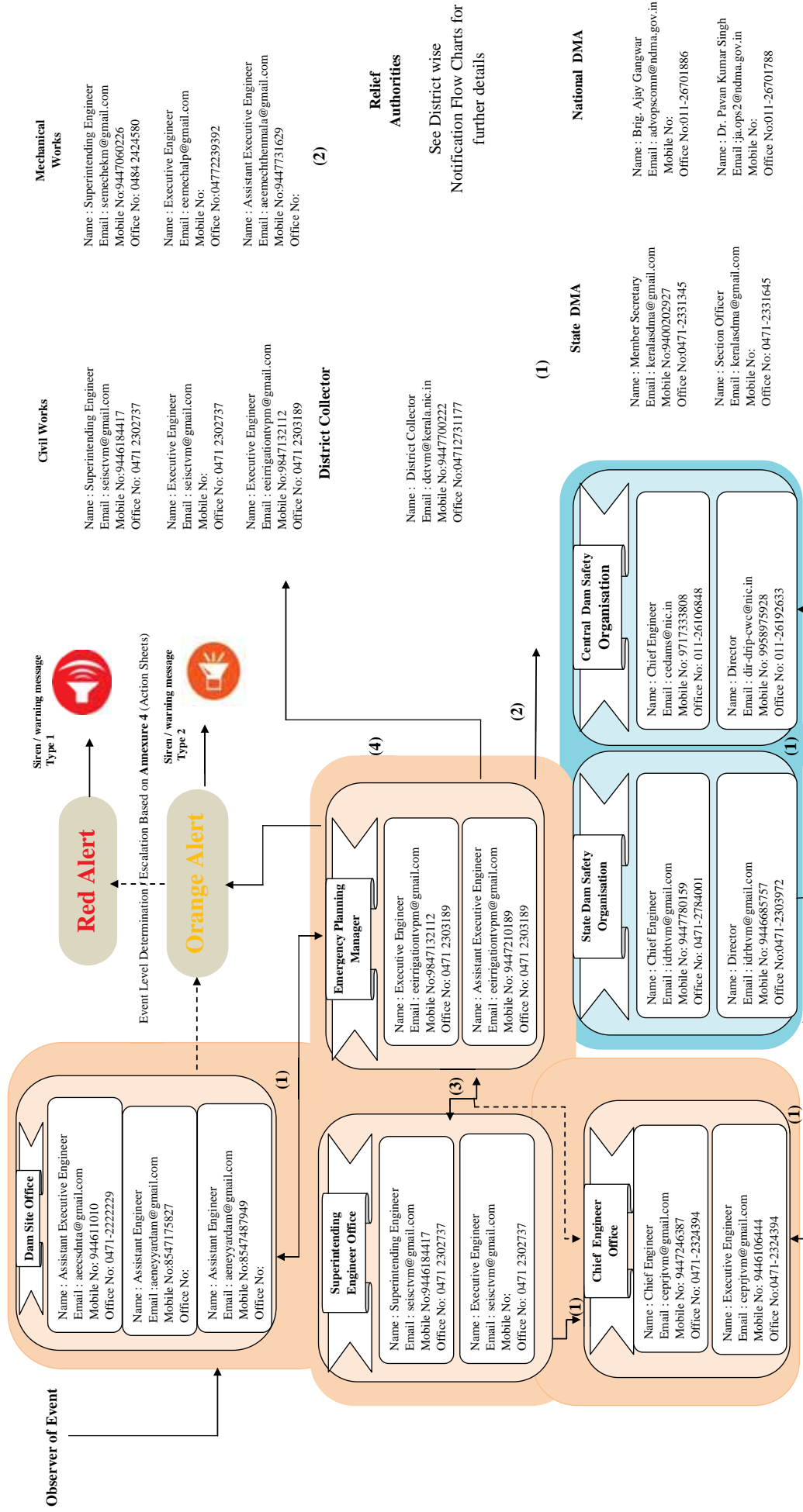

Suggested Phone Message (Orange Alert):

- This is [Name, Position]. I am making this call in accordance with the Neyyar Dam Emergency Action Plan
- We have an Emergency at Neyyar Dam. The EAP has been activated, currently at Orange Alert. We are implementing predetermined actions to respond to a rapidly developing situation that could result in dam failure. The situation is being monitored to determine if any evacuation warnings will be necessary. Reference your copy of the EAP to prepare for possible evacuation.
- I can be contacted at the following number [Phone No]. If you cannot reach me, Please call the alternative number[Alt No.]

NOTES:

(1), (2), (3) ...

Denotes Call Sequence / Priority Compulsory Communication Alternative Communication

FLOW CHART (External Alert)

THIRUVANANTHAPURAM DISTRICT - FAILURE CONDITION NOTIFICATION FLOW CHART (External Alert)

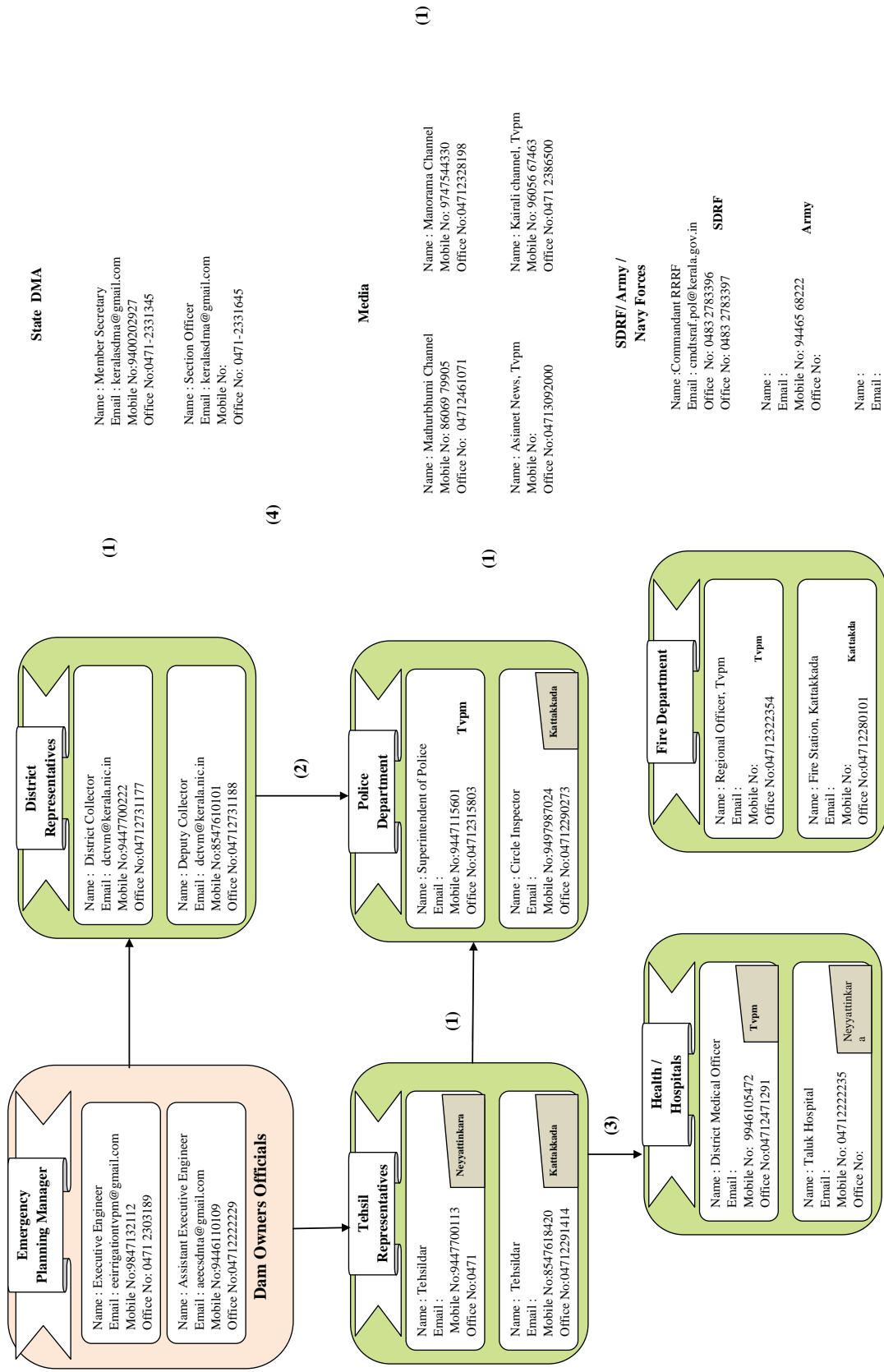

NOTES :

(1), (2), (3) ...

→ Compulsory Communication

- - - Alternative Communication

Denotes Call Sequence / Priority
Compulsory Communication
Alternative Communication

Annexure – 1
Vicinity Map

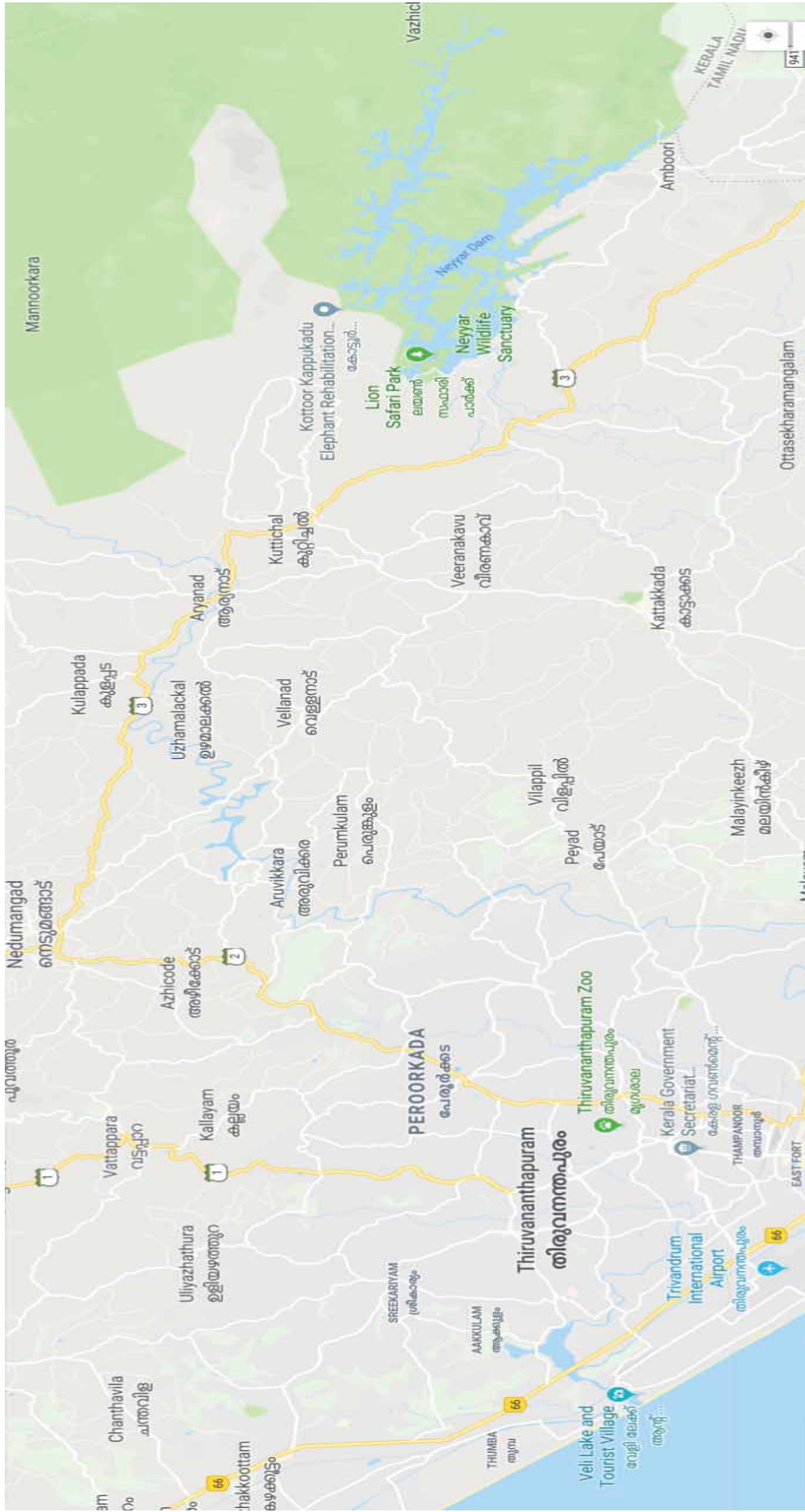

Annexure - 2**Inundation Maps**

Inundation maps showing 1) maximum water depth, 2) maximum water velocity, 3) maximum water-surface elevation and 4) Arrival Time were prepared for each of the three flooding cases considered (non-flood failure, overtopping and large controlled release). An additional map showing the time of arrival of the flood wave since the start of failure (that is, since the initiation of breaching) is provided for each of the dam breach floods (overtopping and piping).

NOTE: Because of the method, procedures, and assumptions used to determine the flooded areas; the limits of flooding shown and flood wave travel times are approximate and should be used only as a guideline for establishing evacuation zones. Areas inundated in an actual event will depend on actual failure conditions and may differ from areas shown on the maps.

Annexure – 2 A

Inundation Map – Large Controlled Release

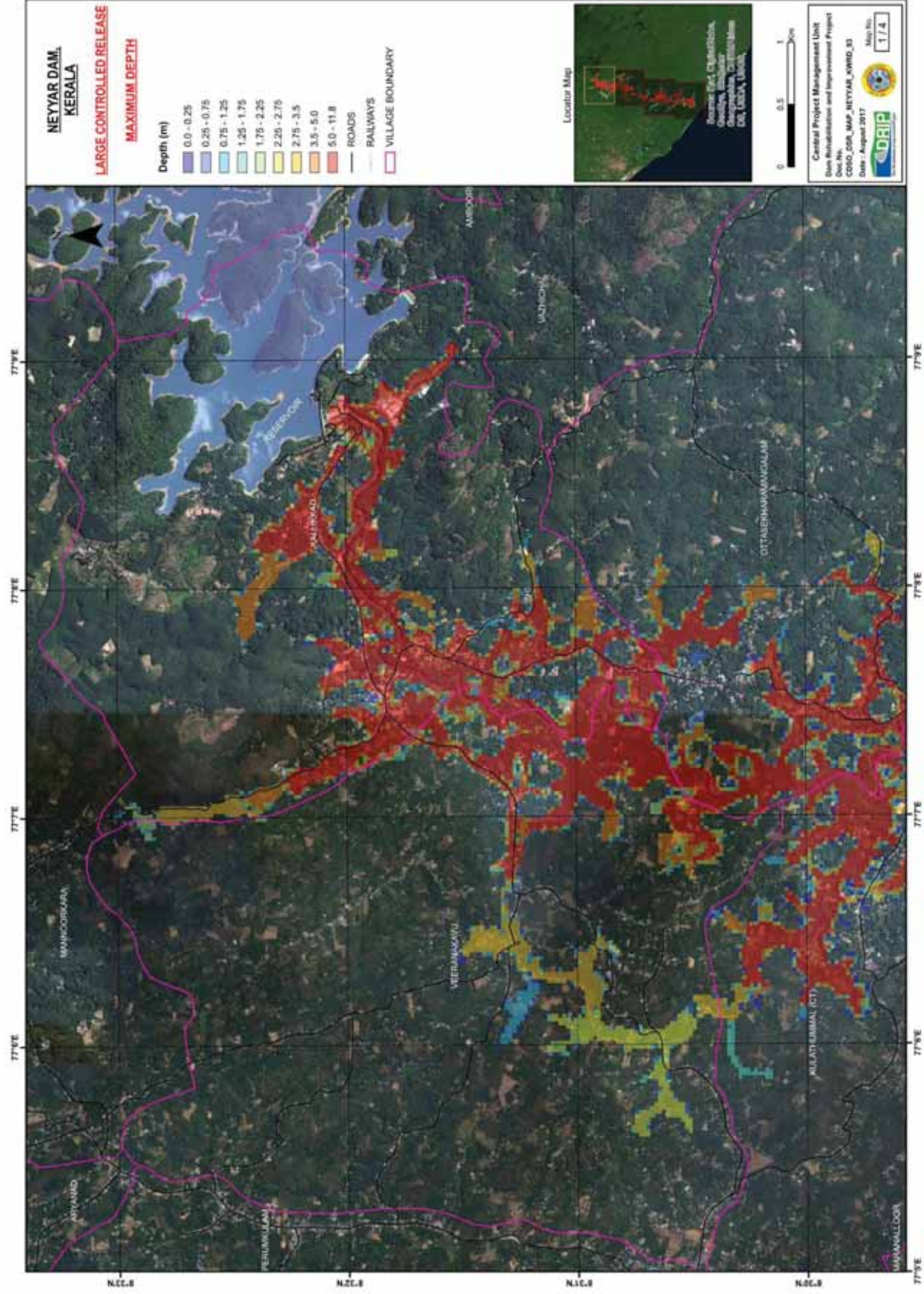

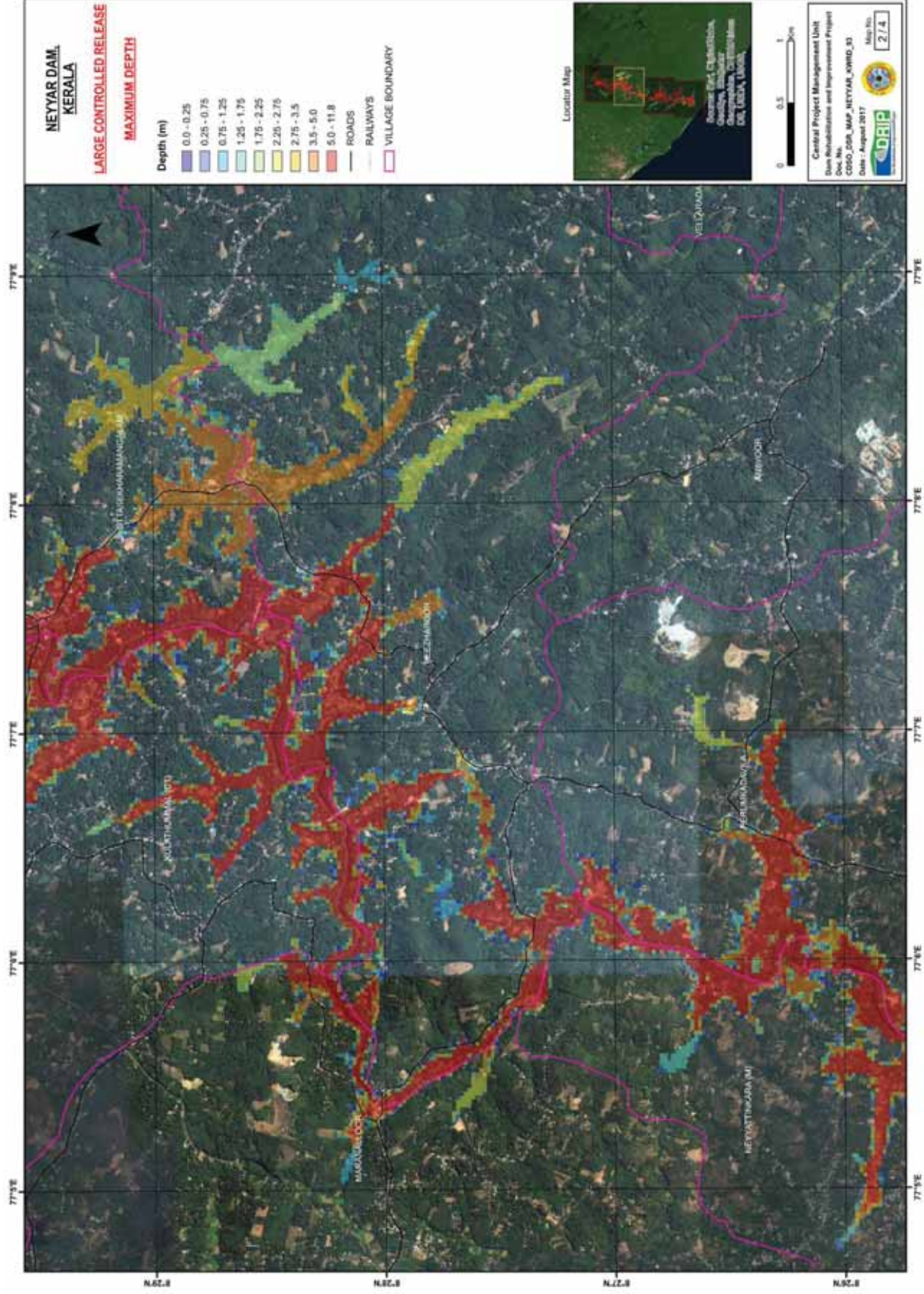

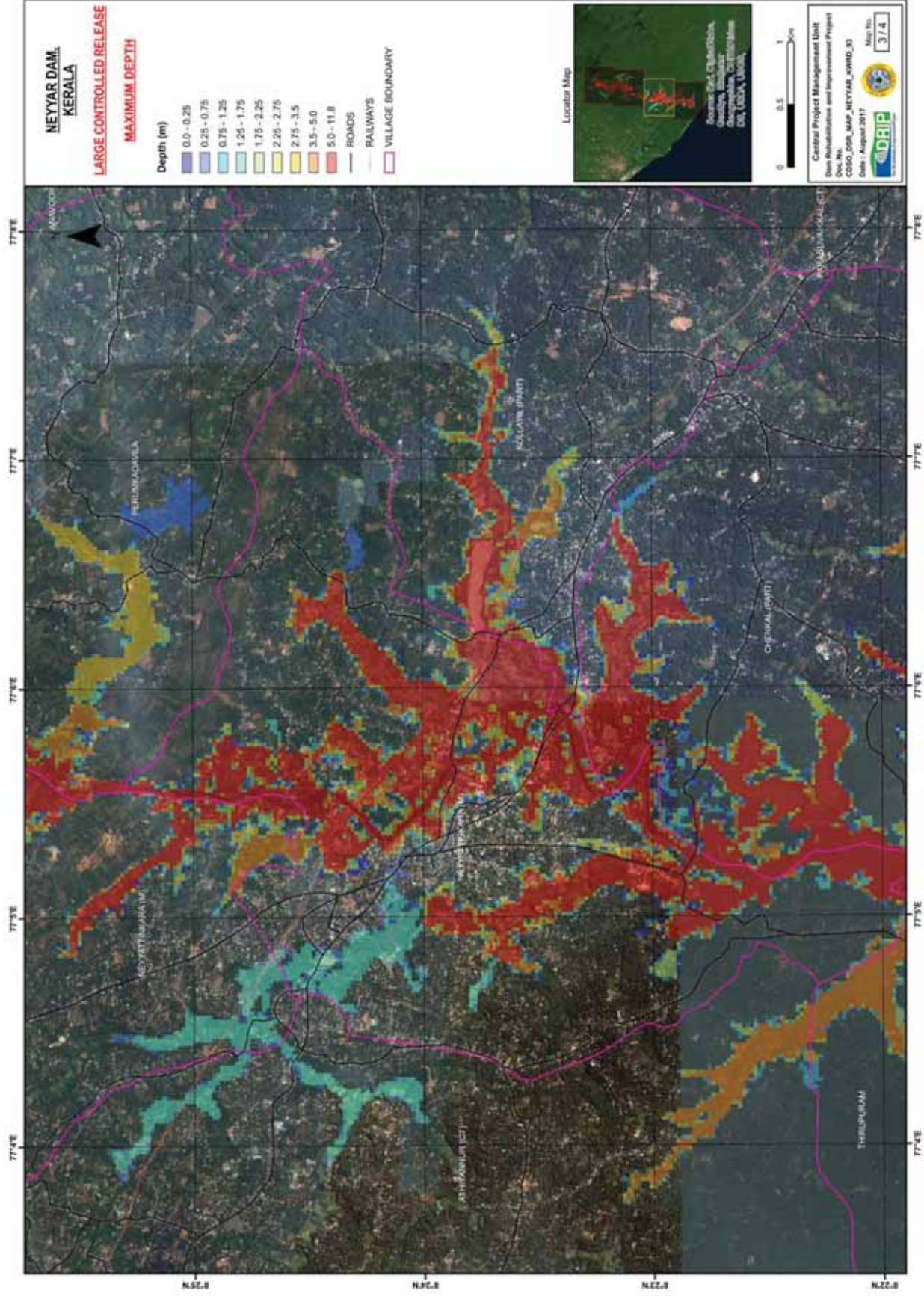

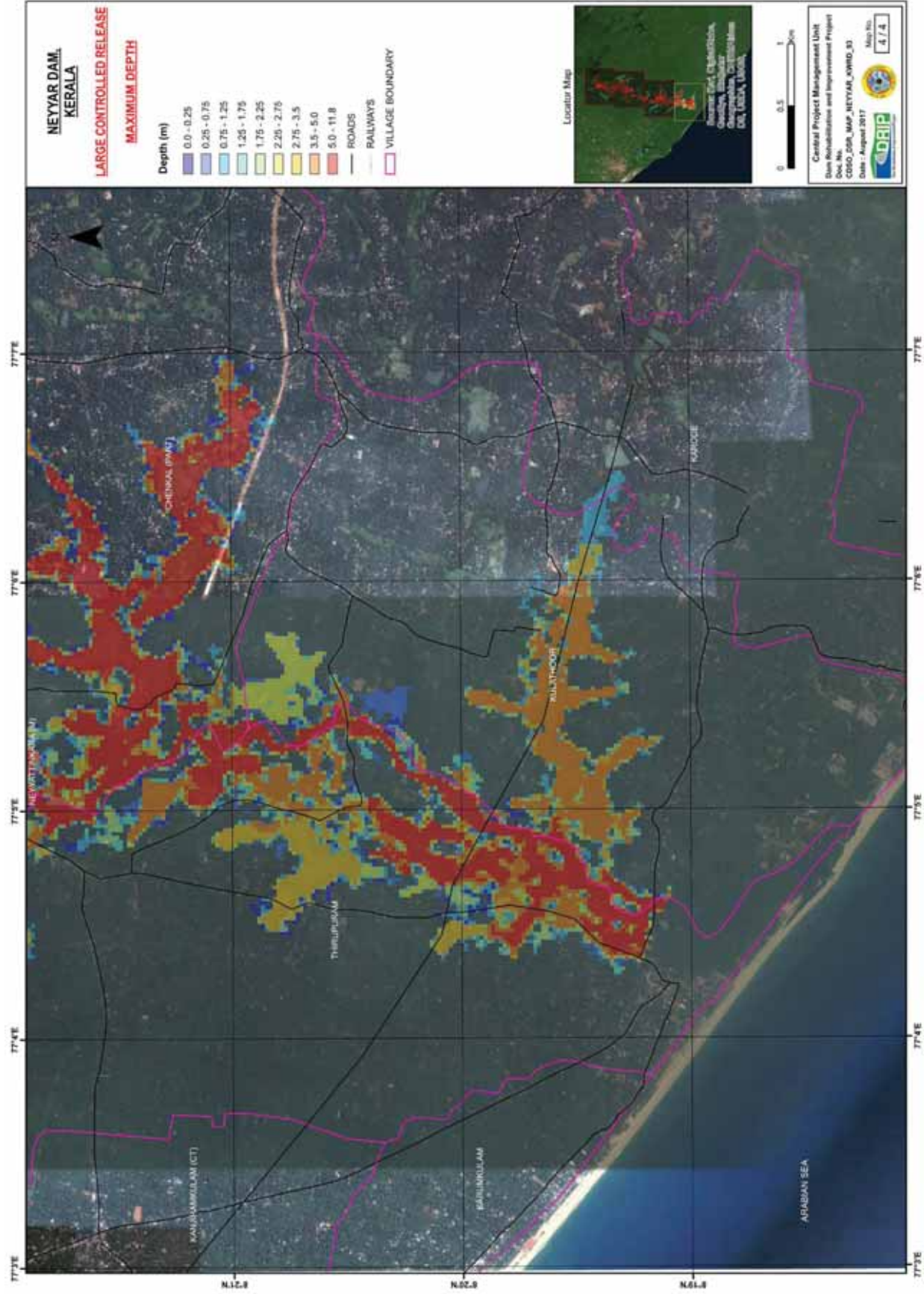

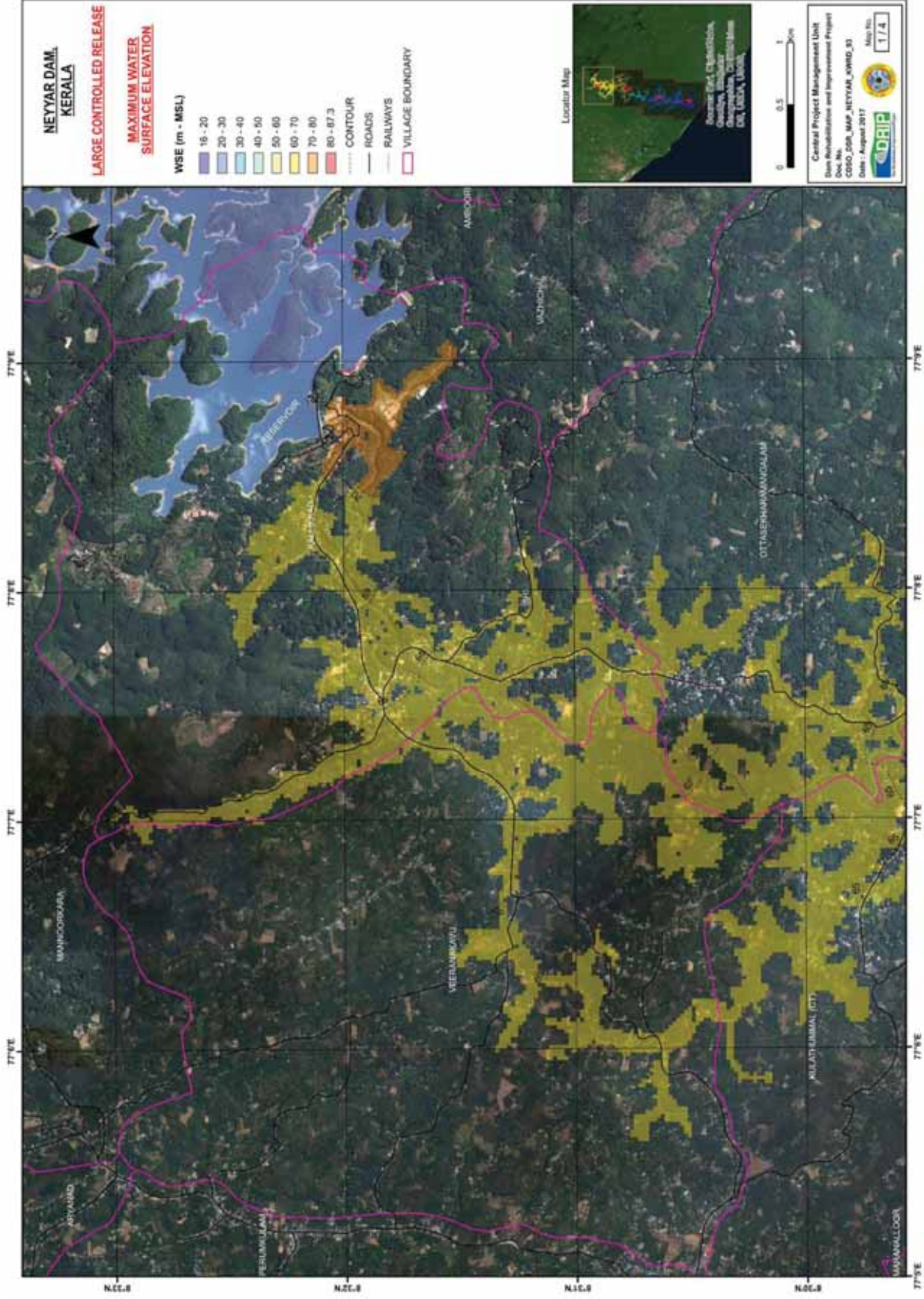

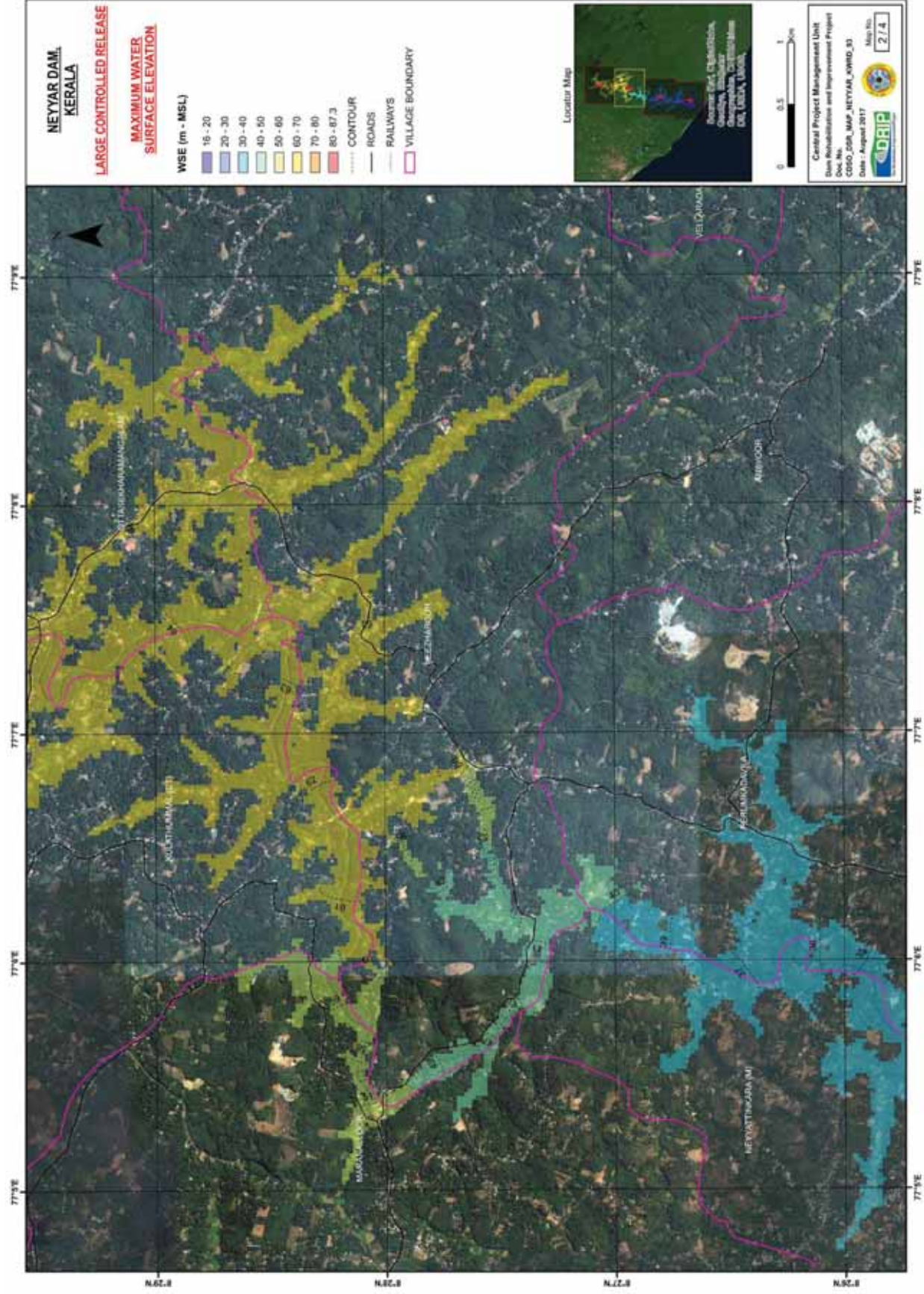

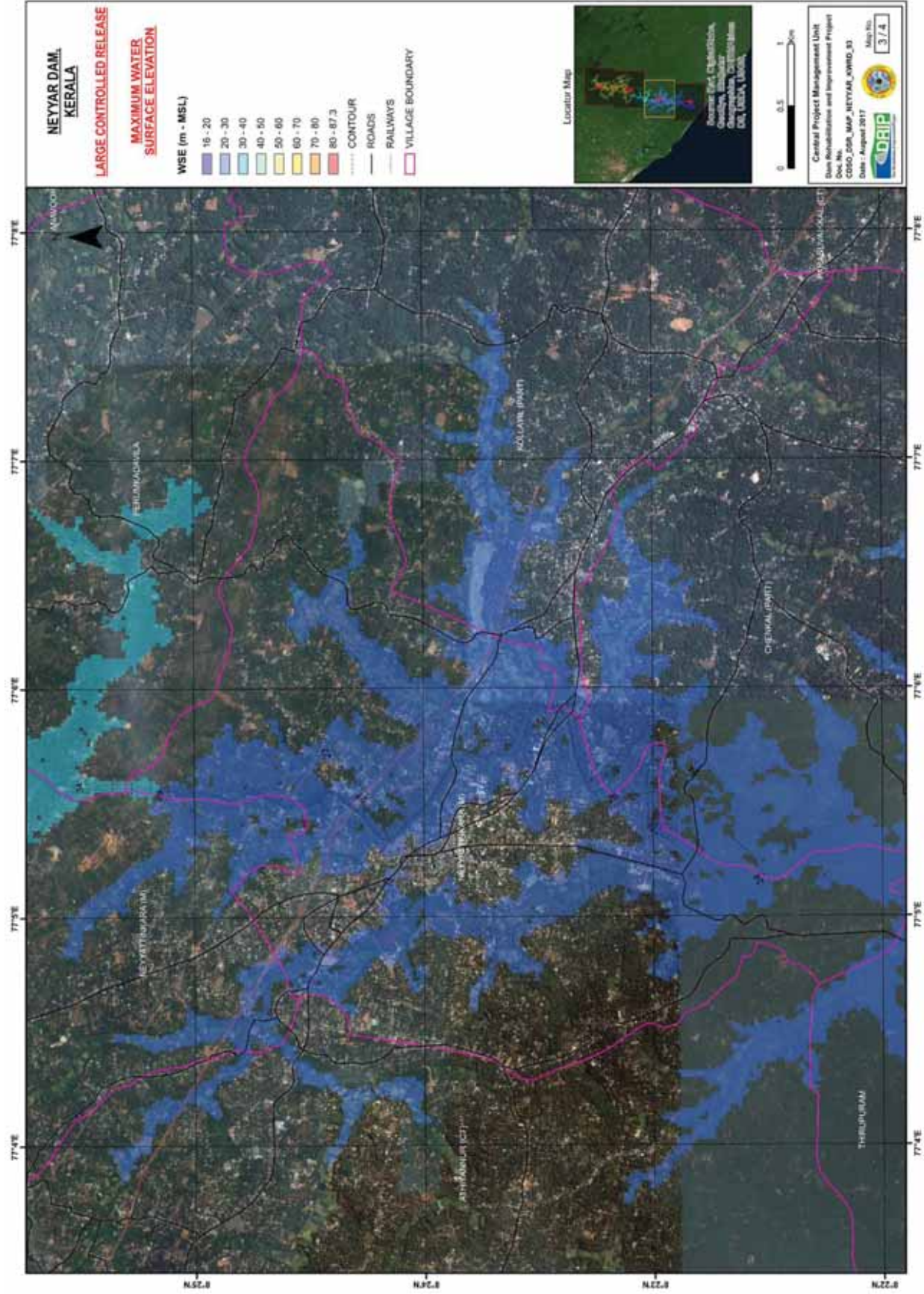

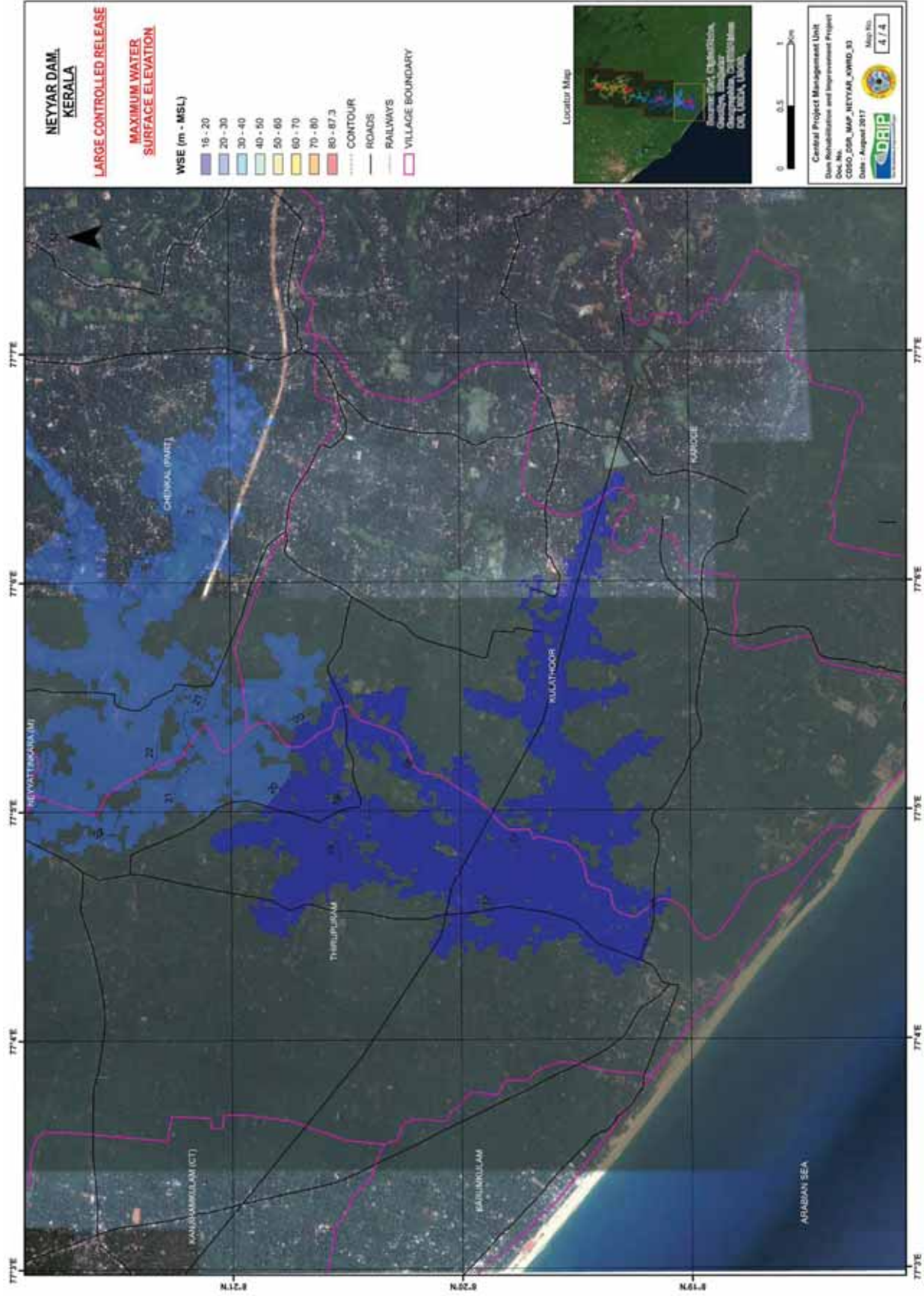

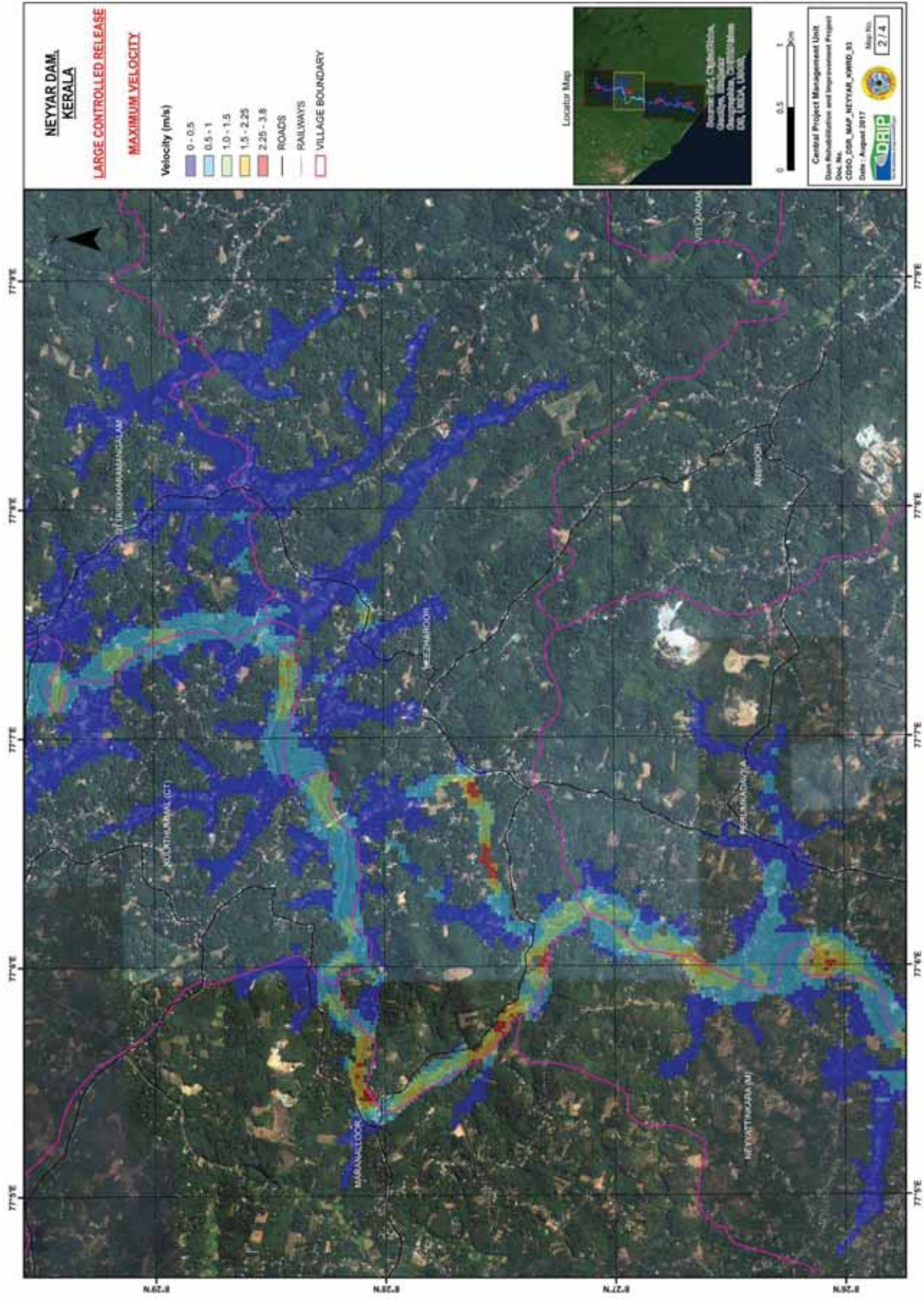

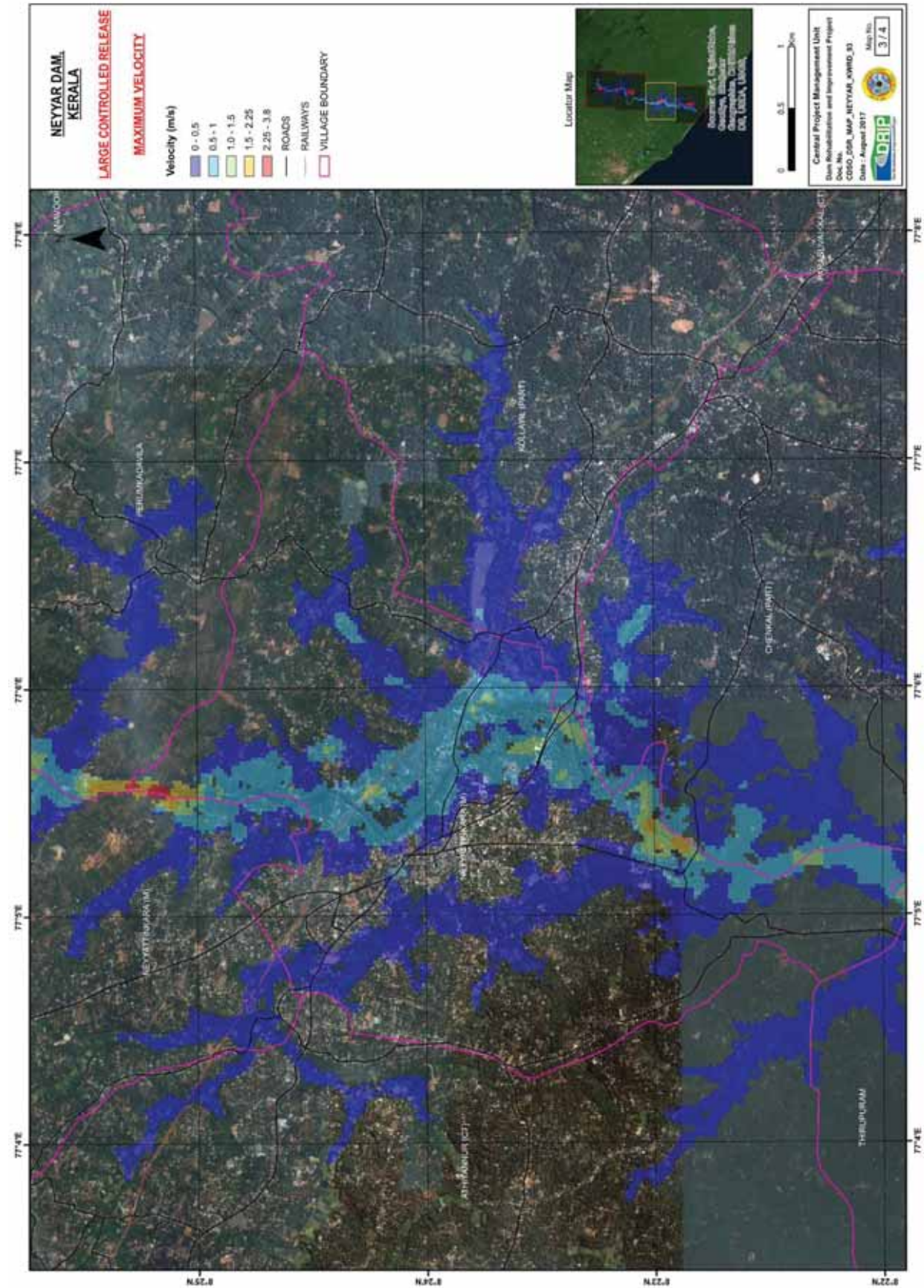

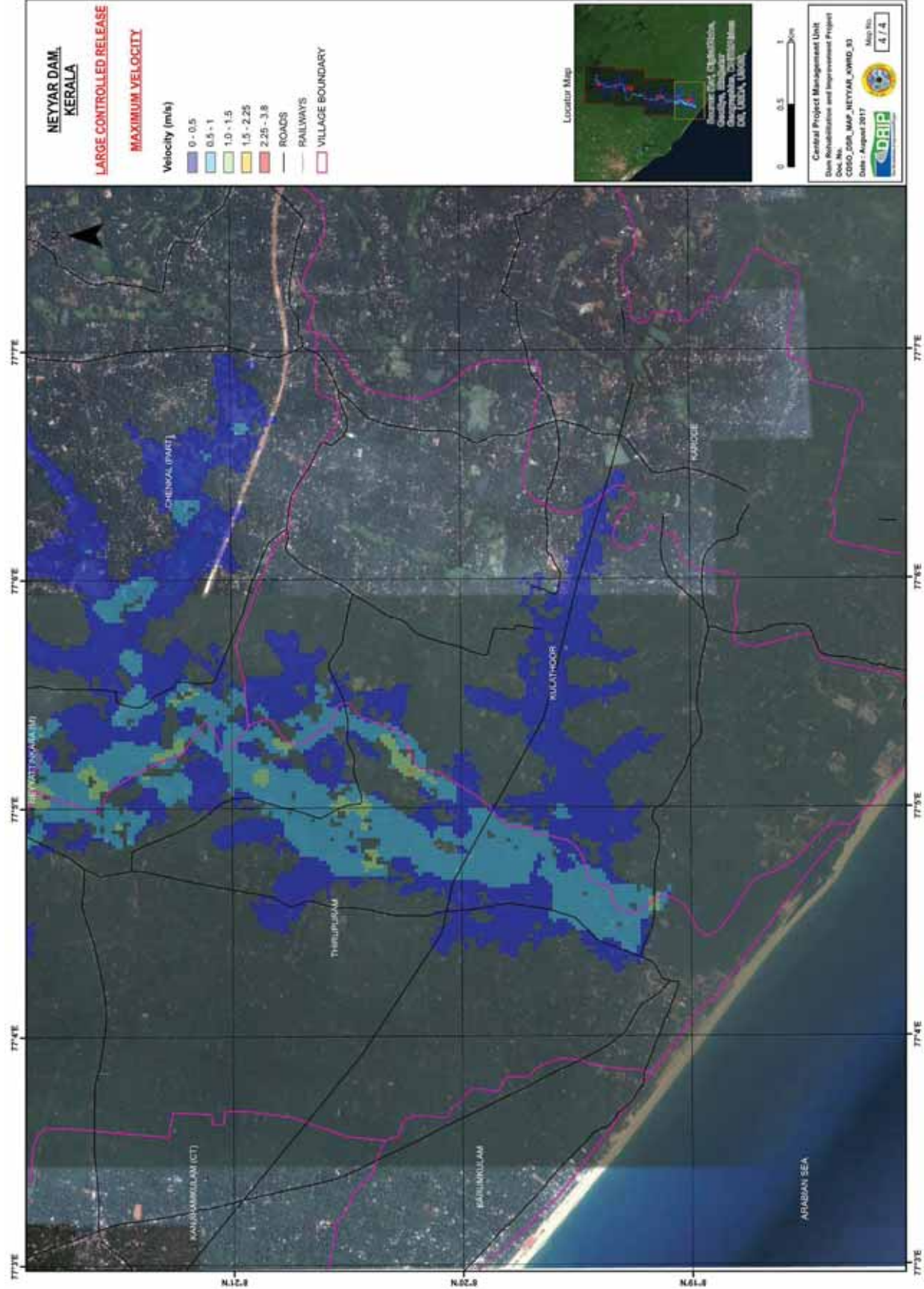

Annexure – 2 B

Inundation Map – Overtopping

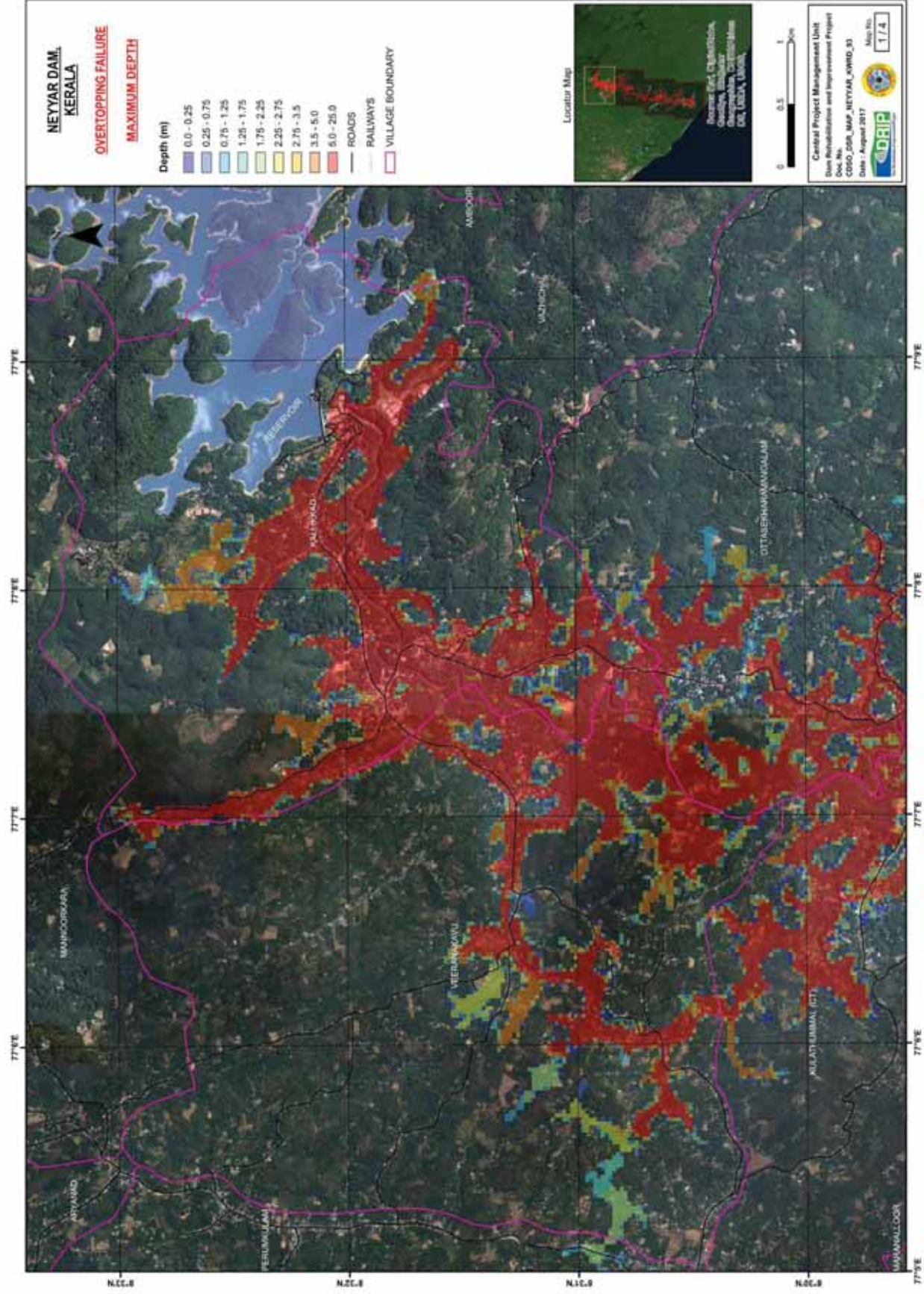

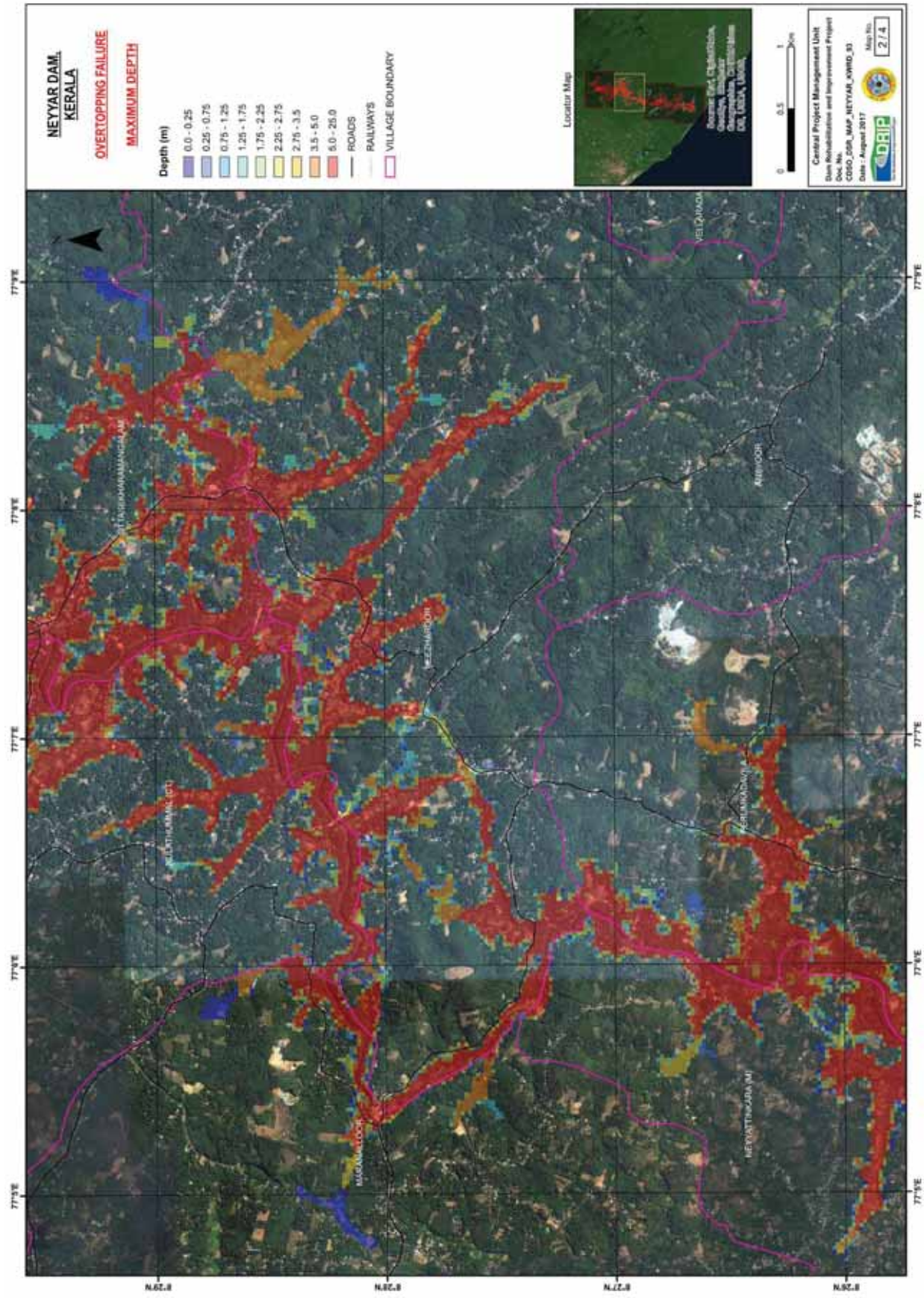

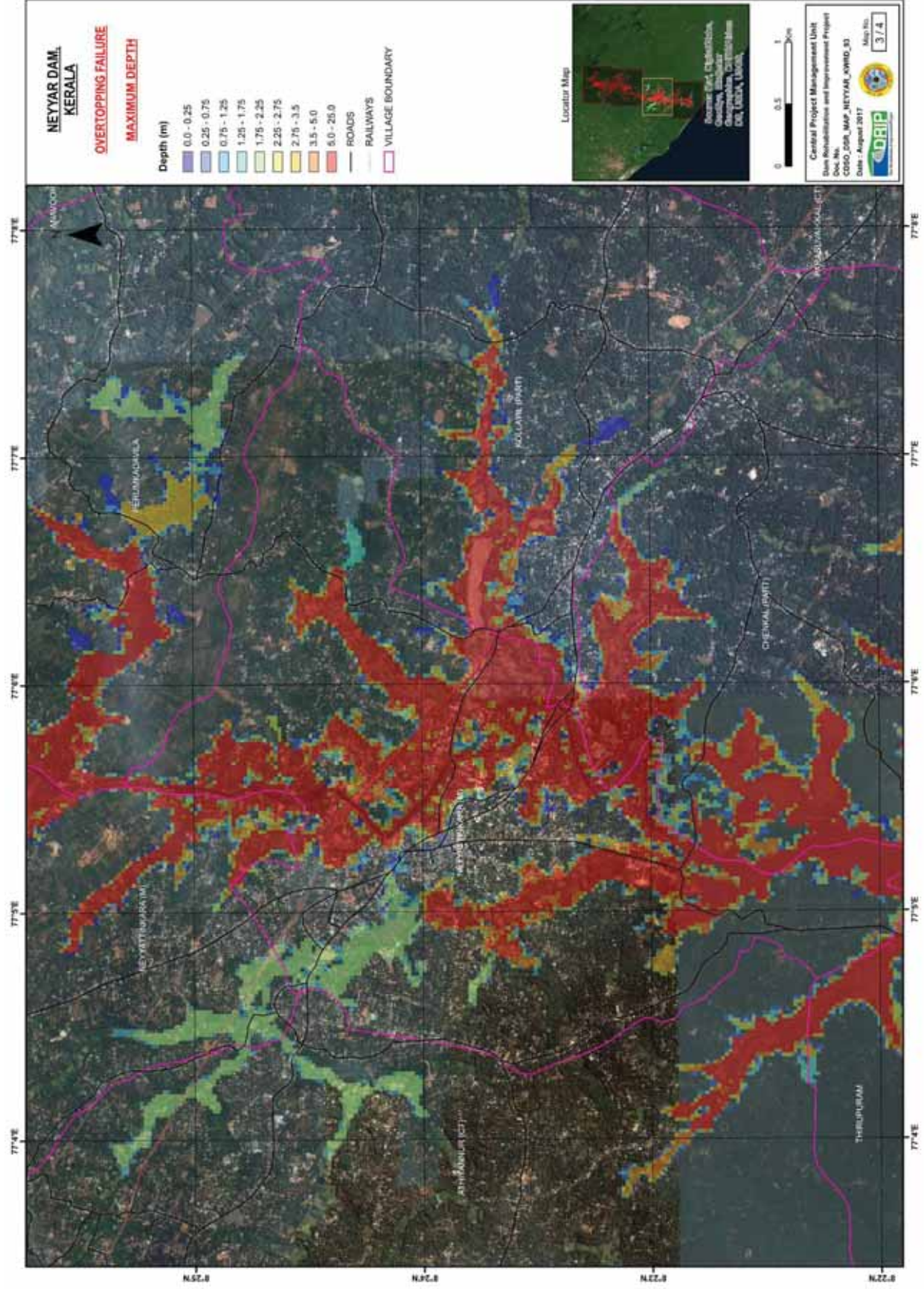

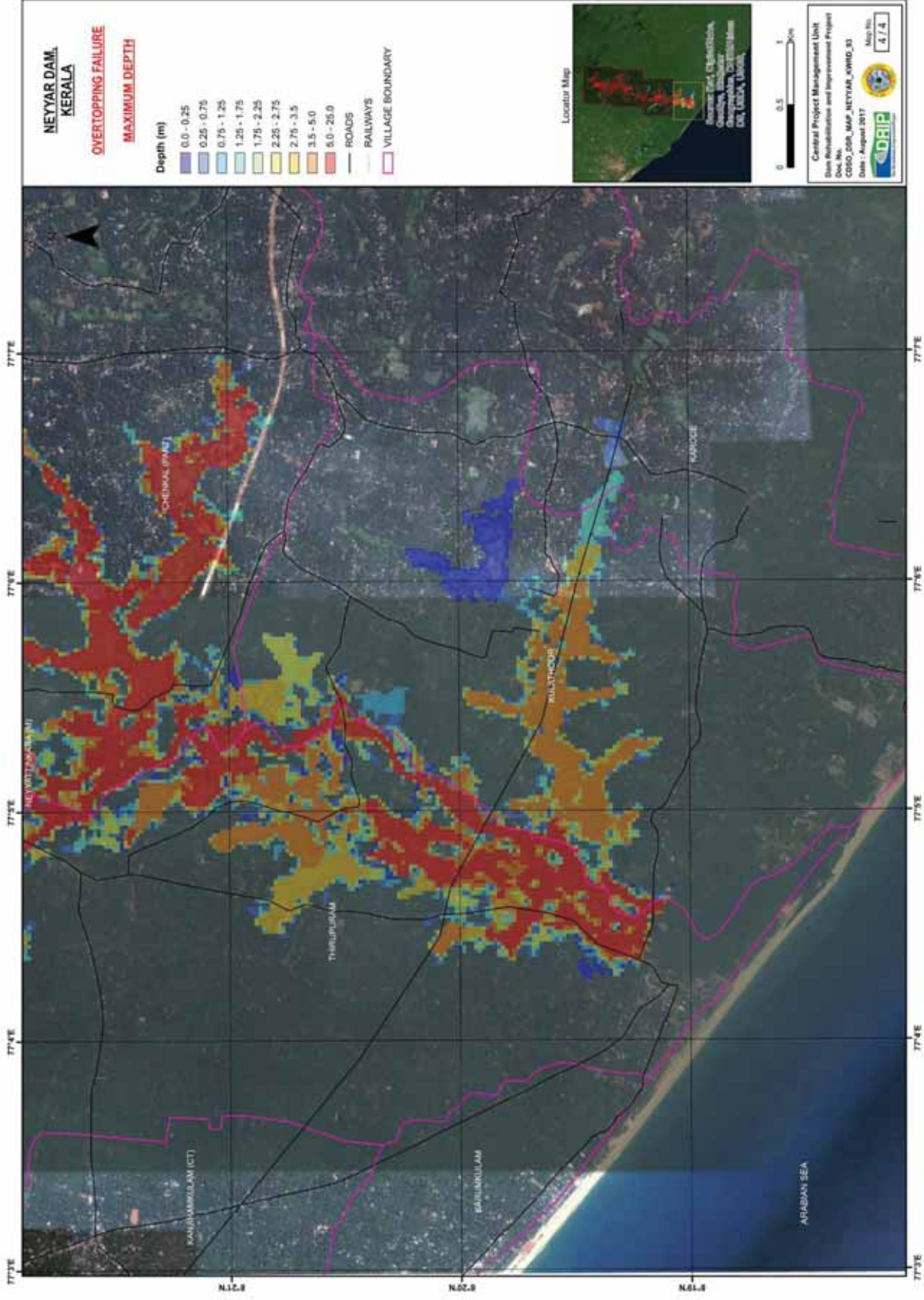

Emergency Action Plan for Neyyar Dam

April 2019

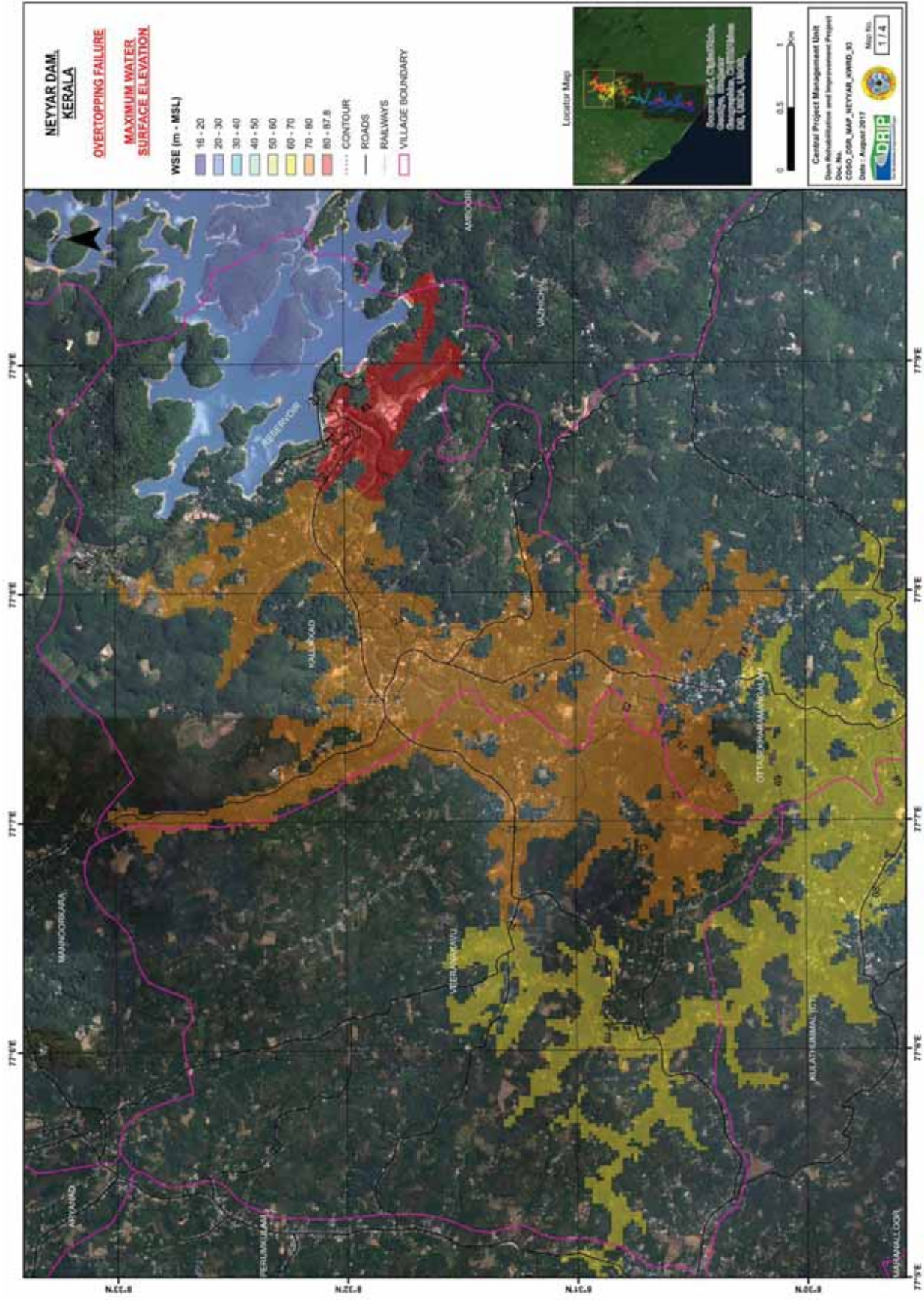

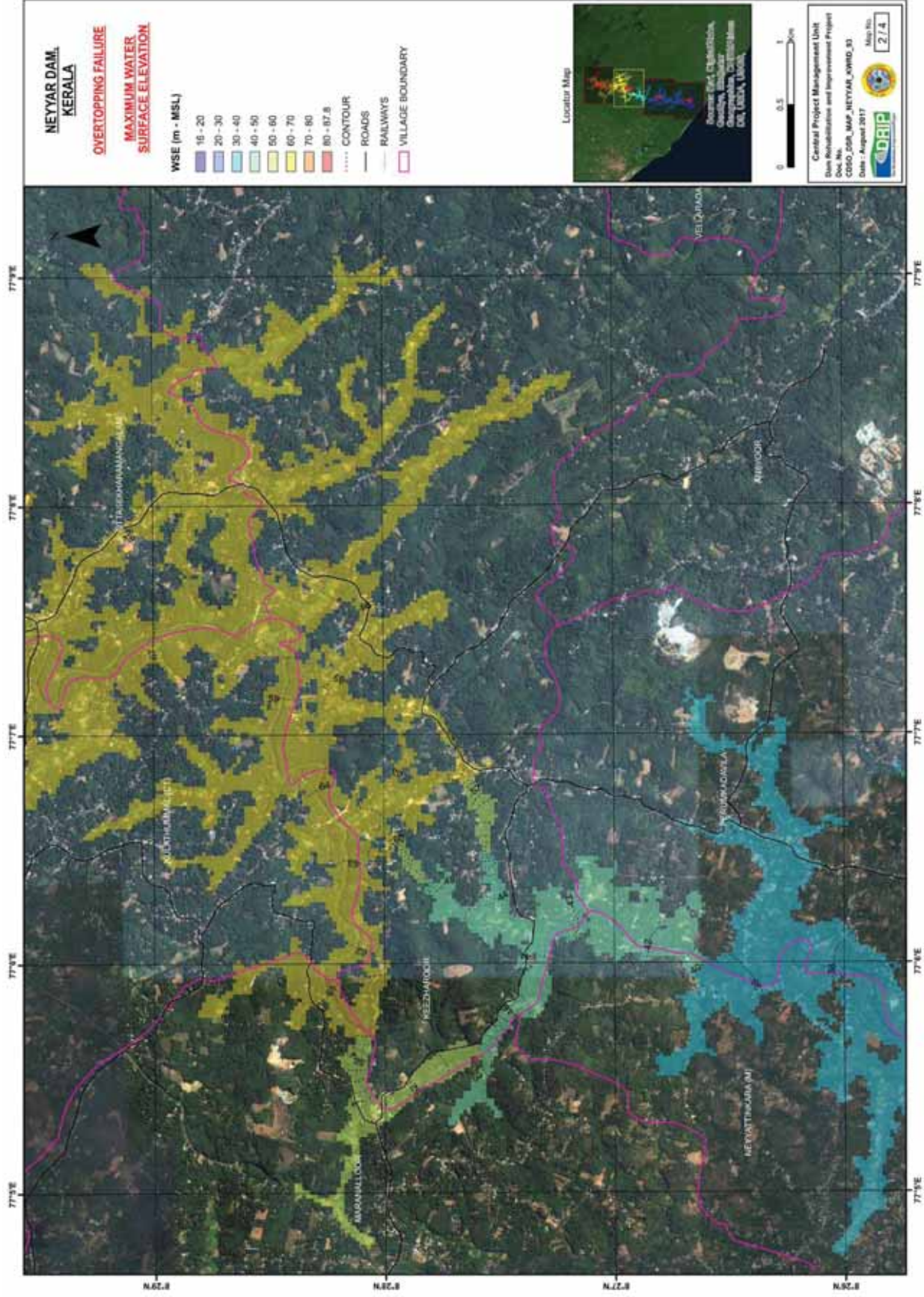

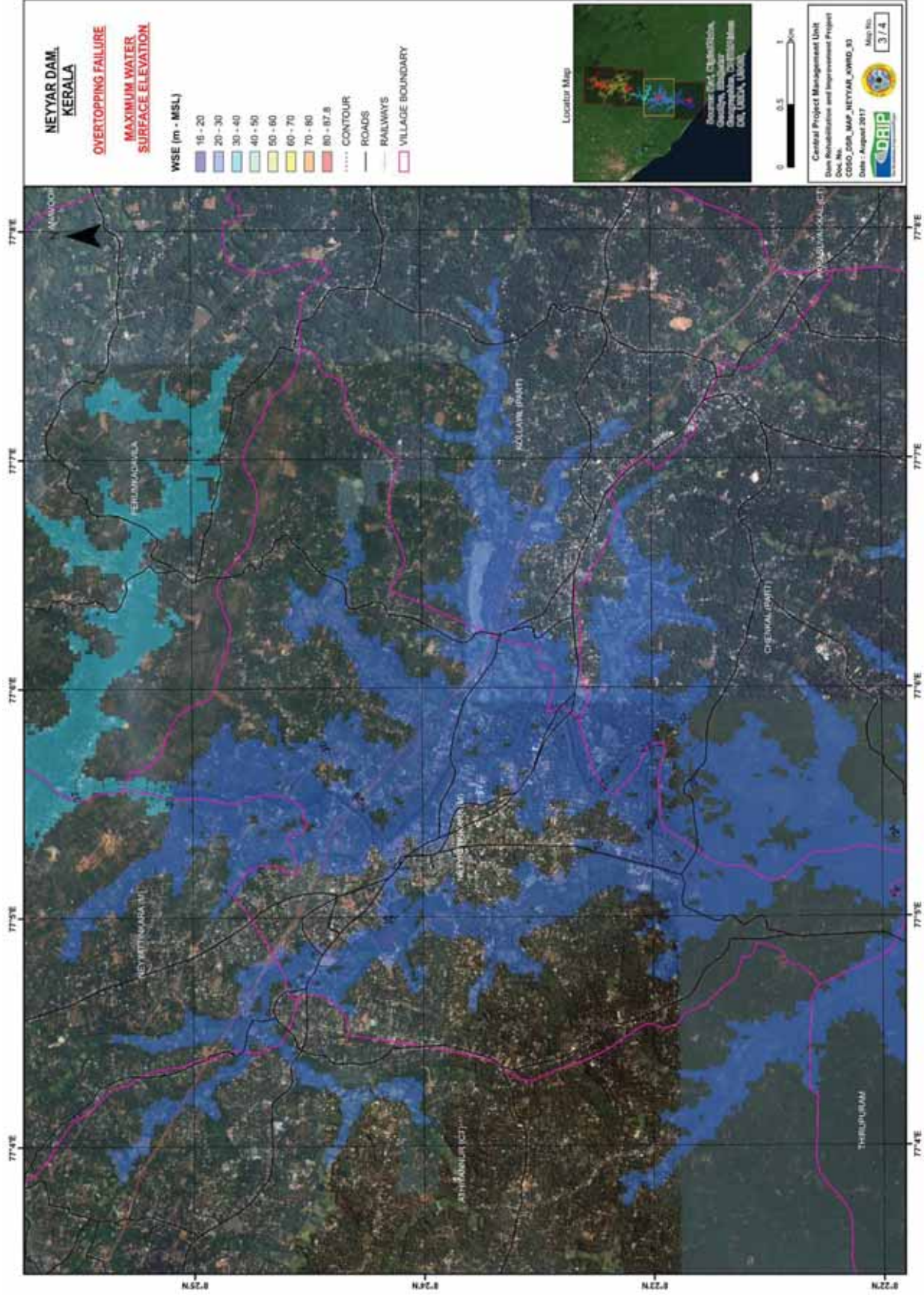

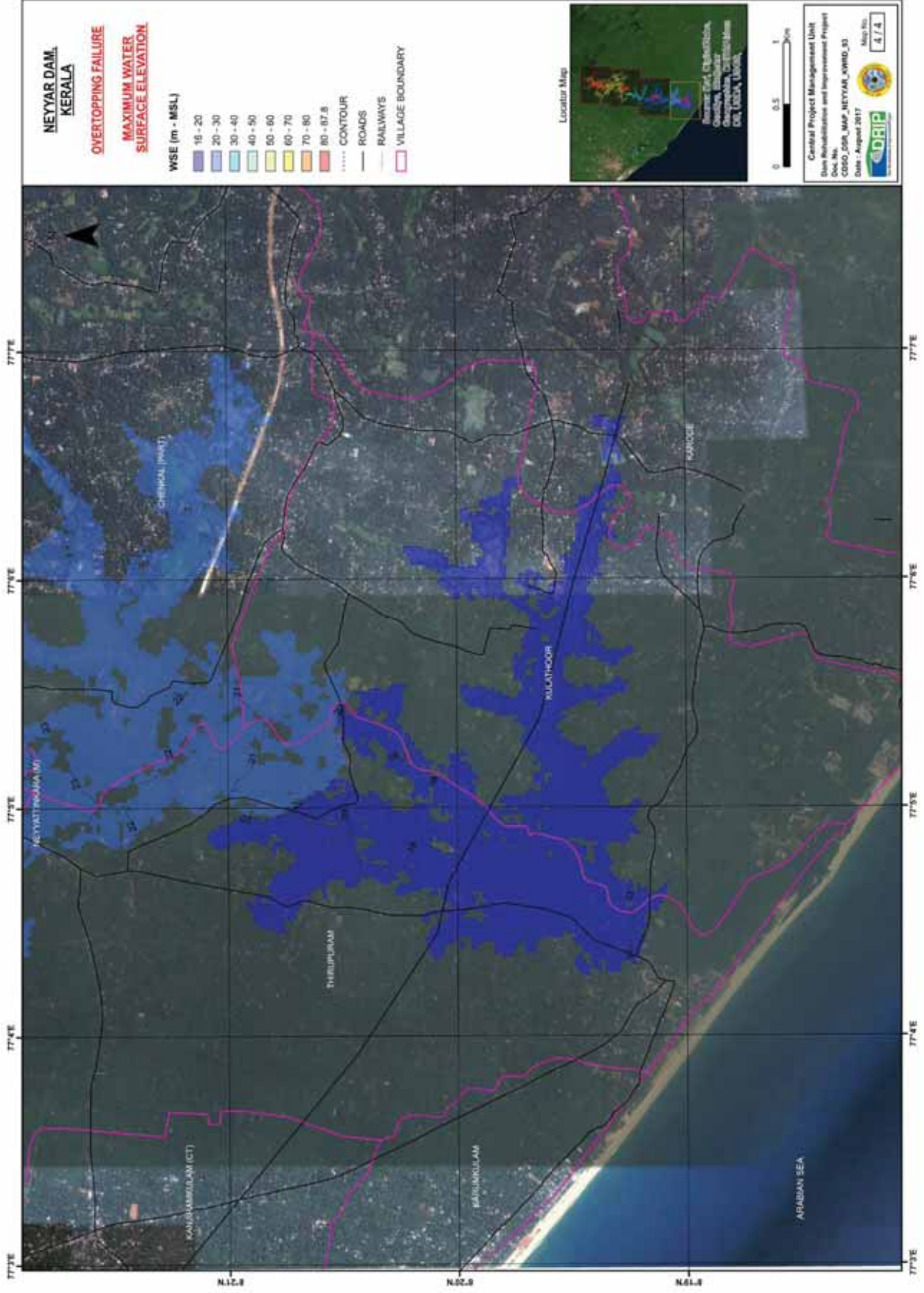

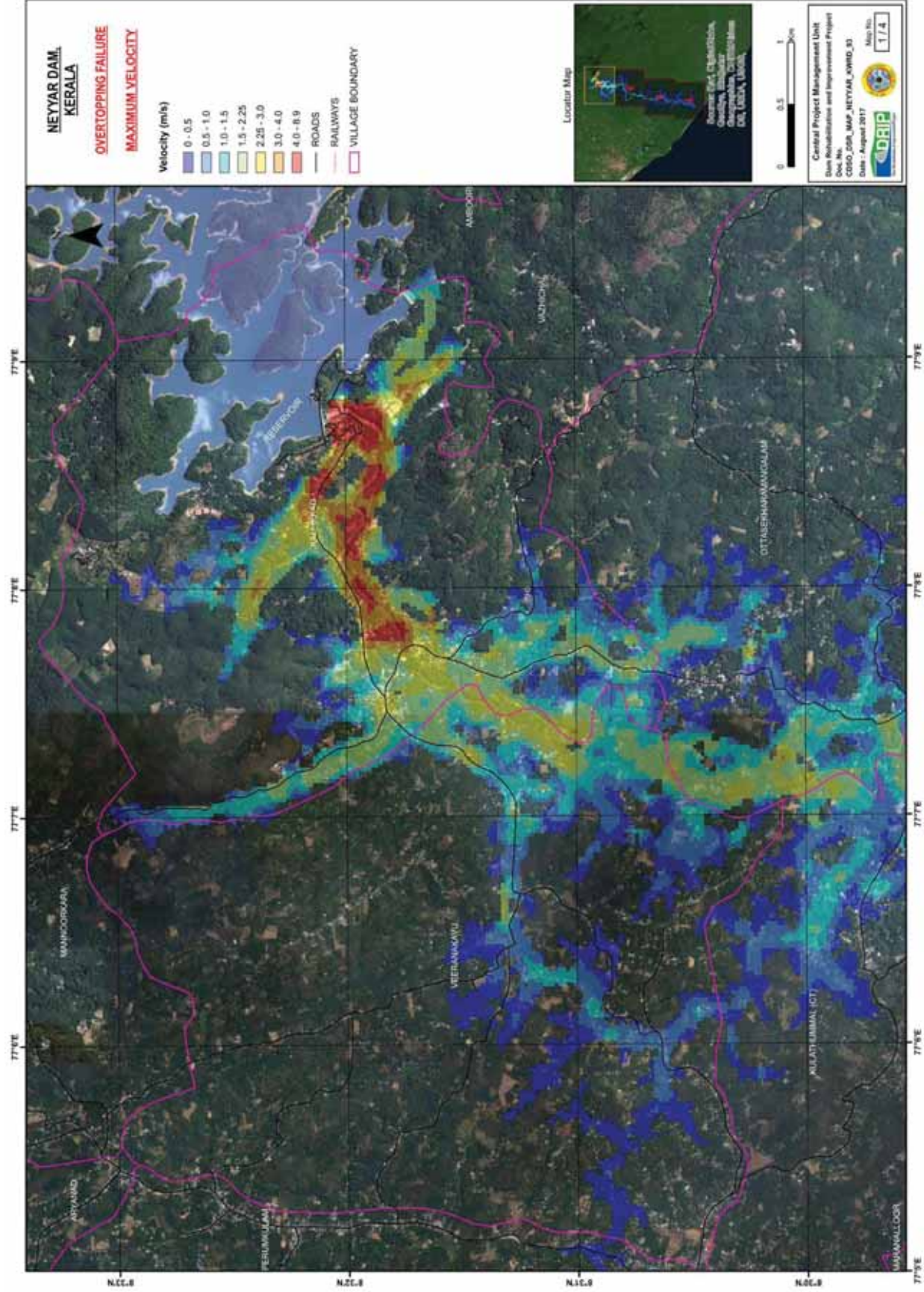

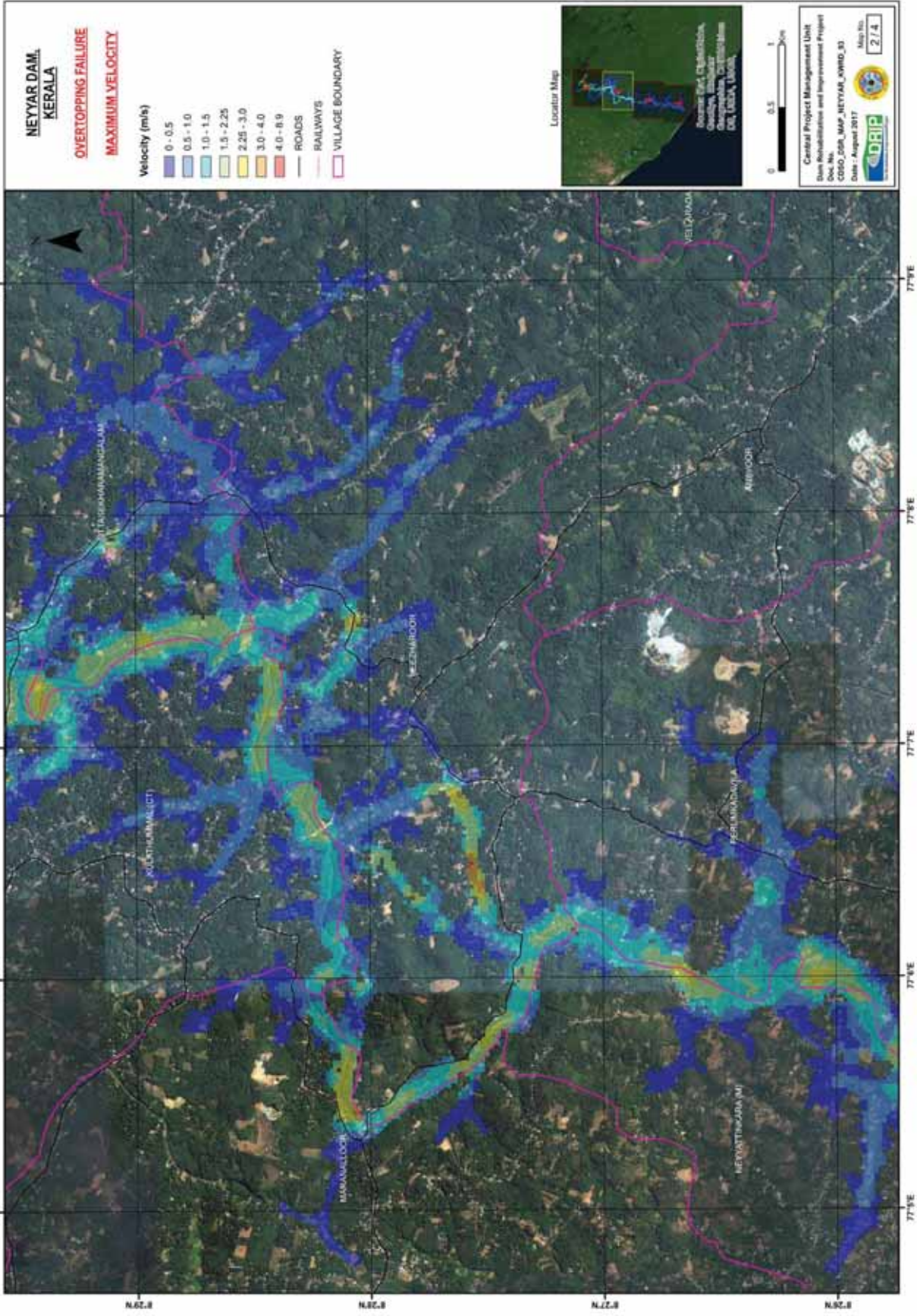

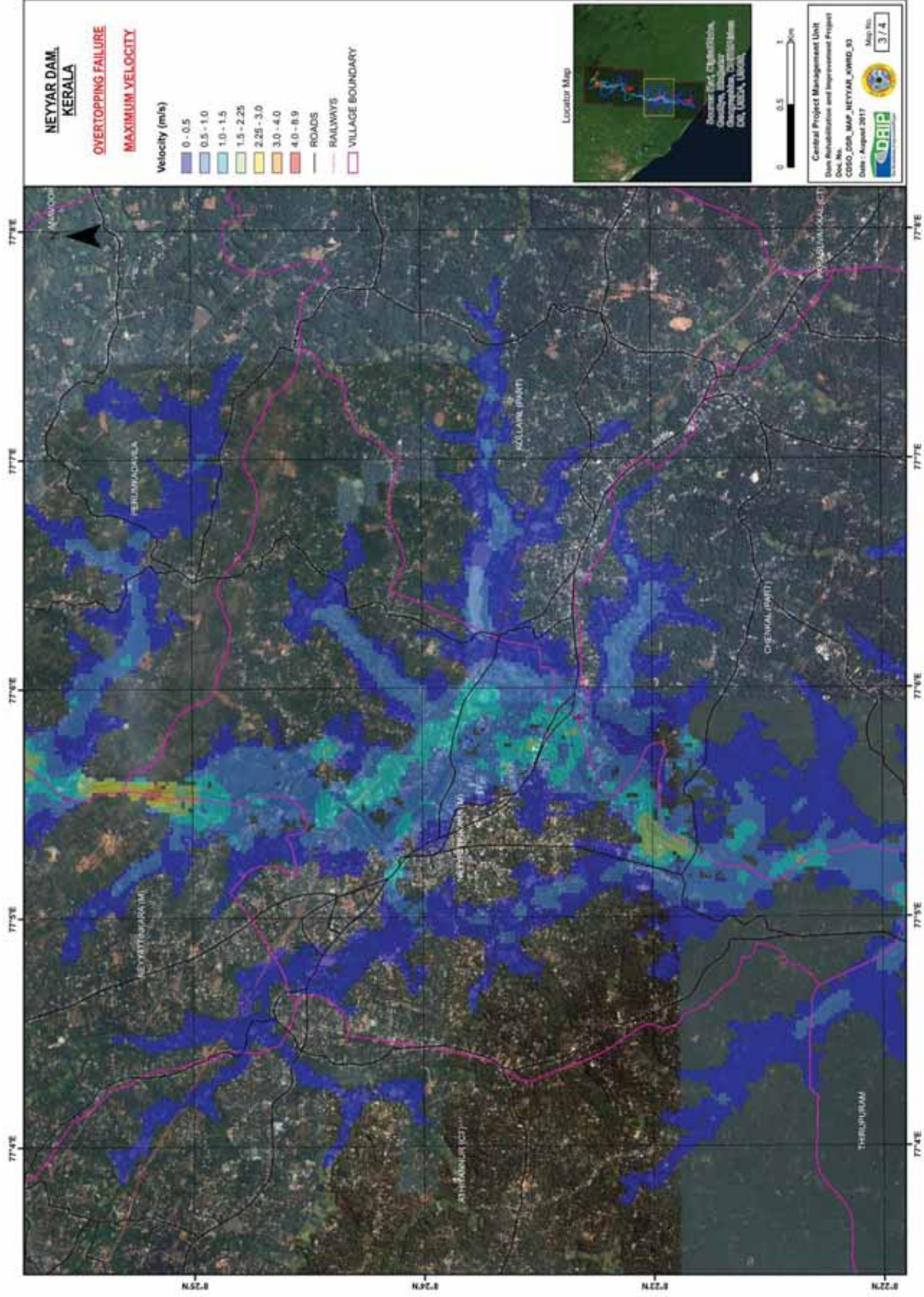

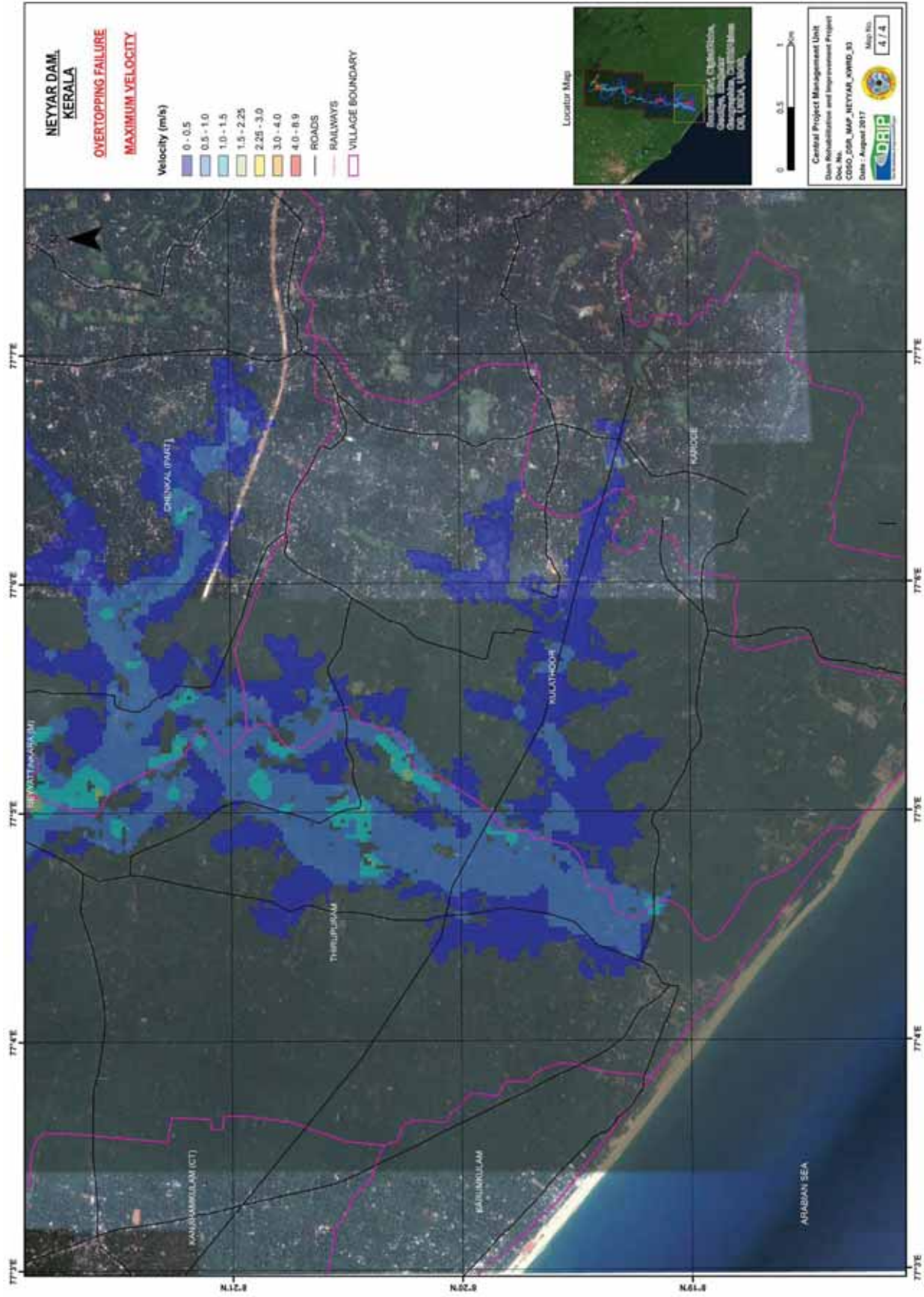

Annexure – 2 C

Inundation Map – Non-Flood Failure

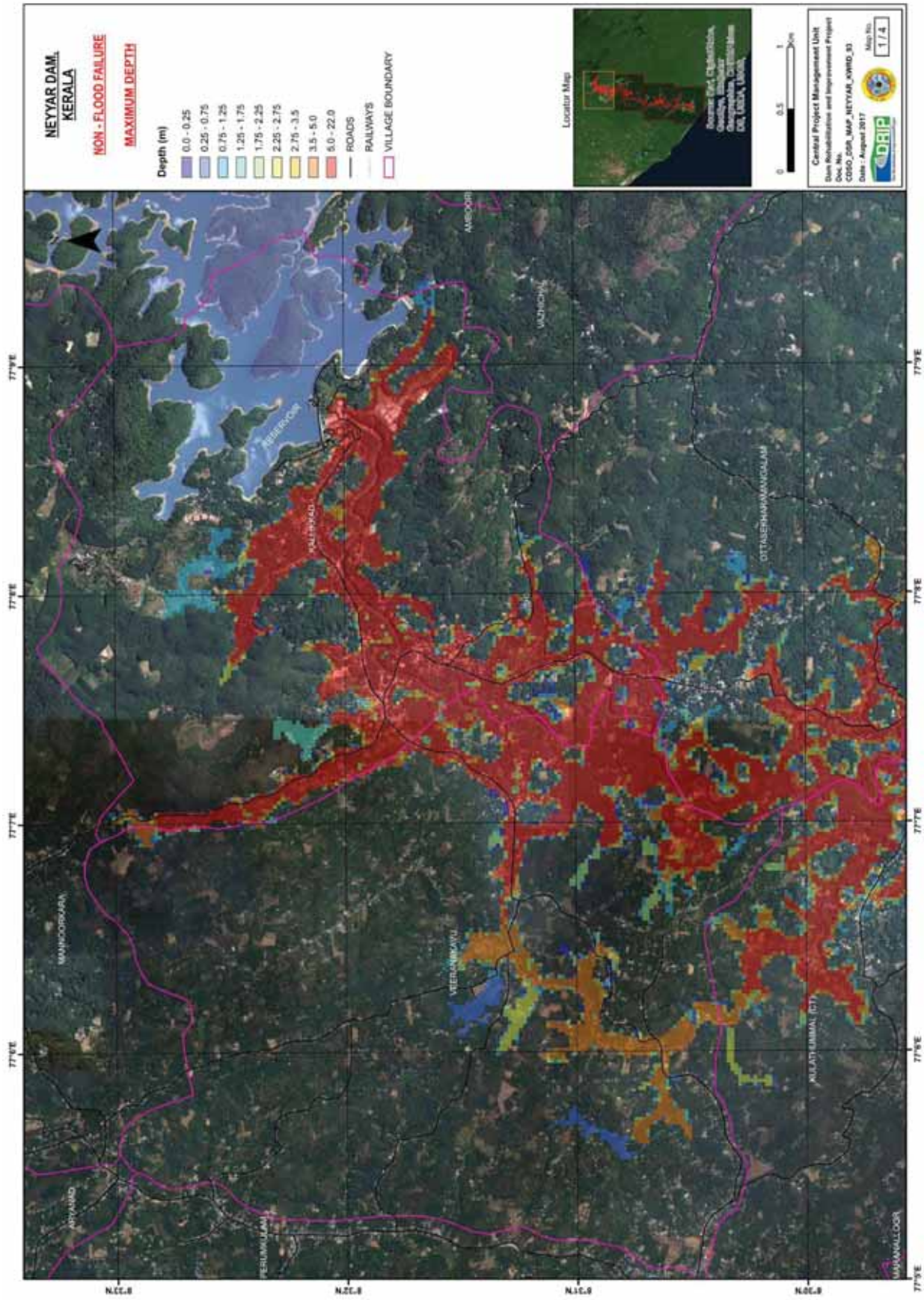

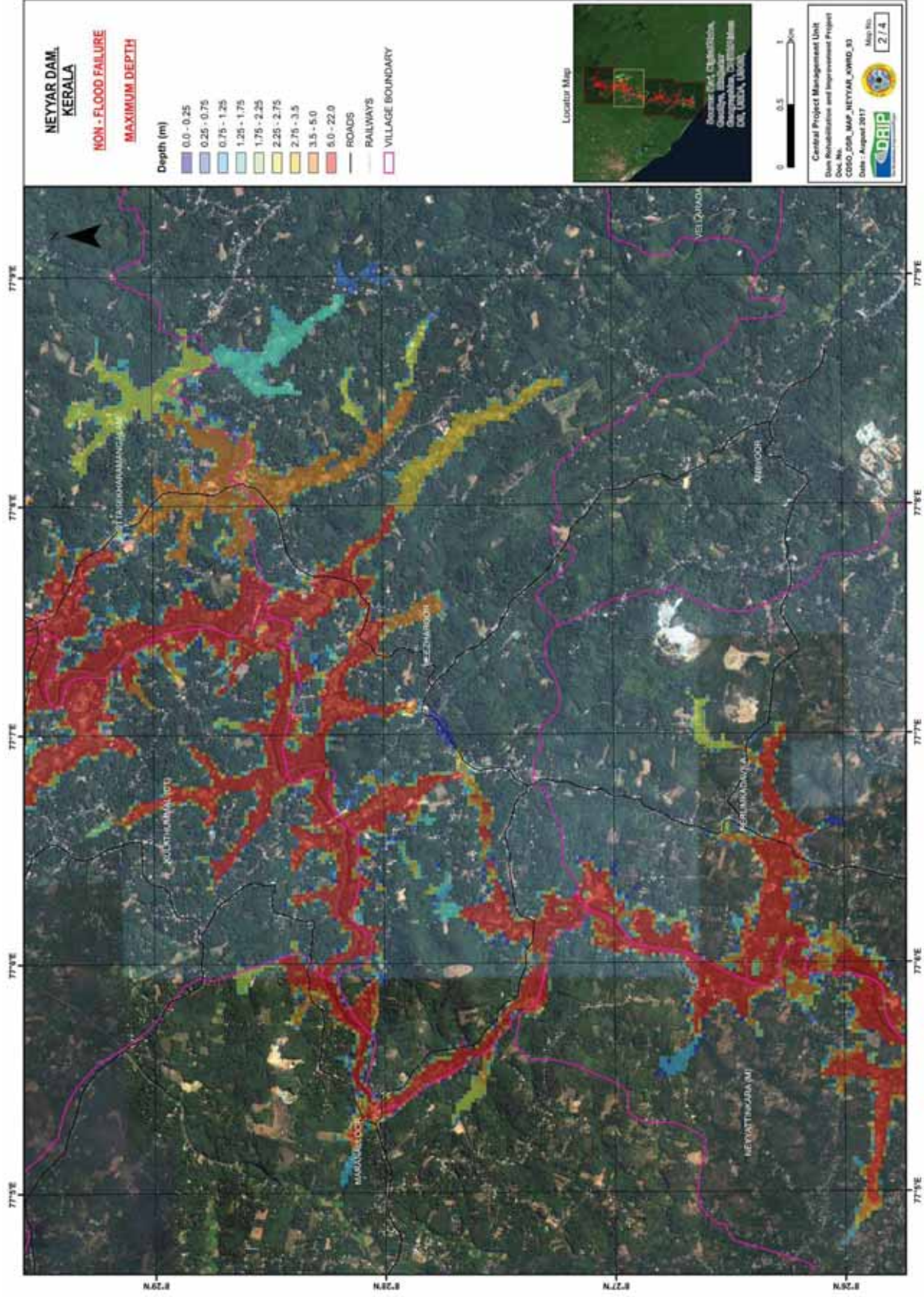

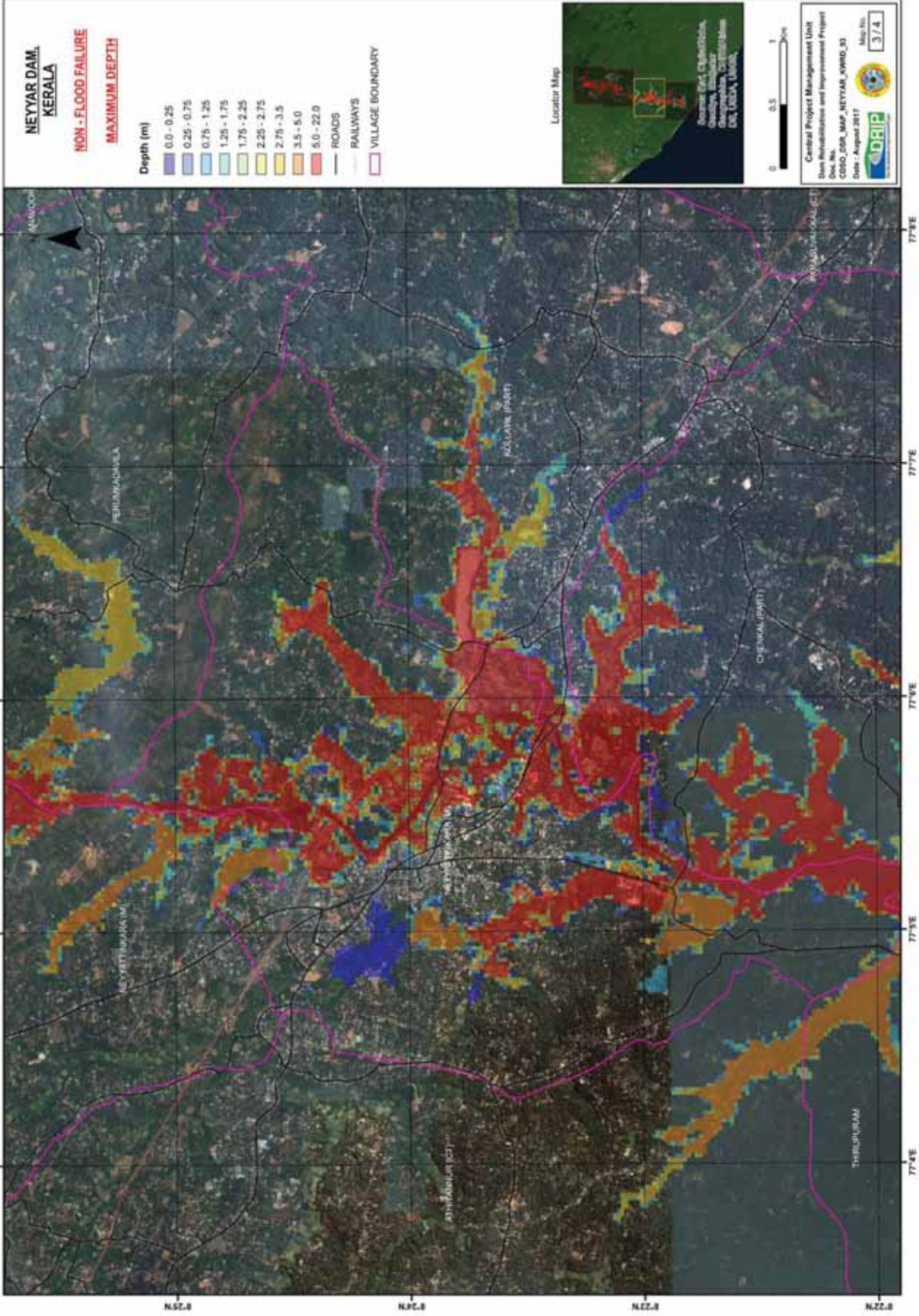

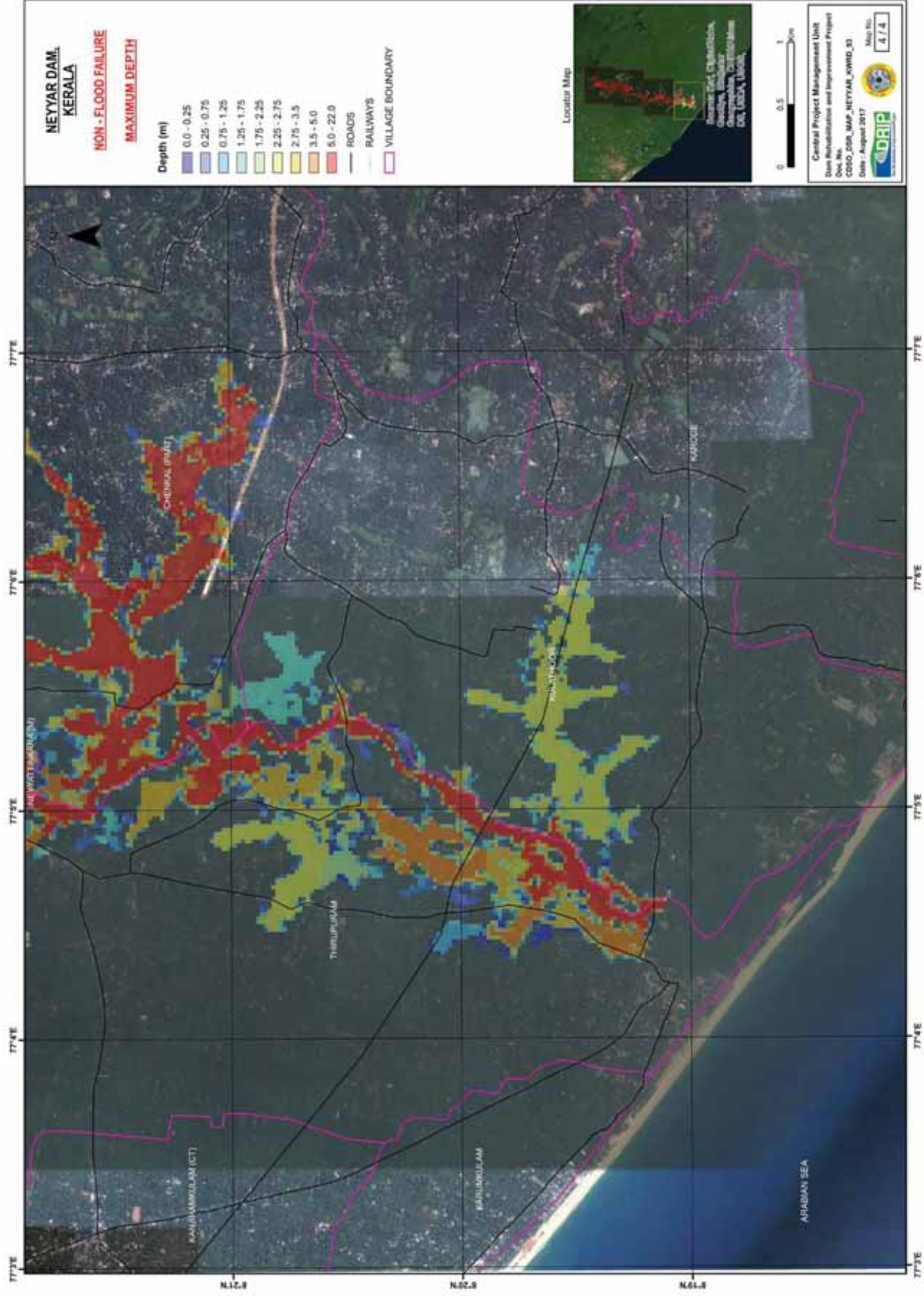

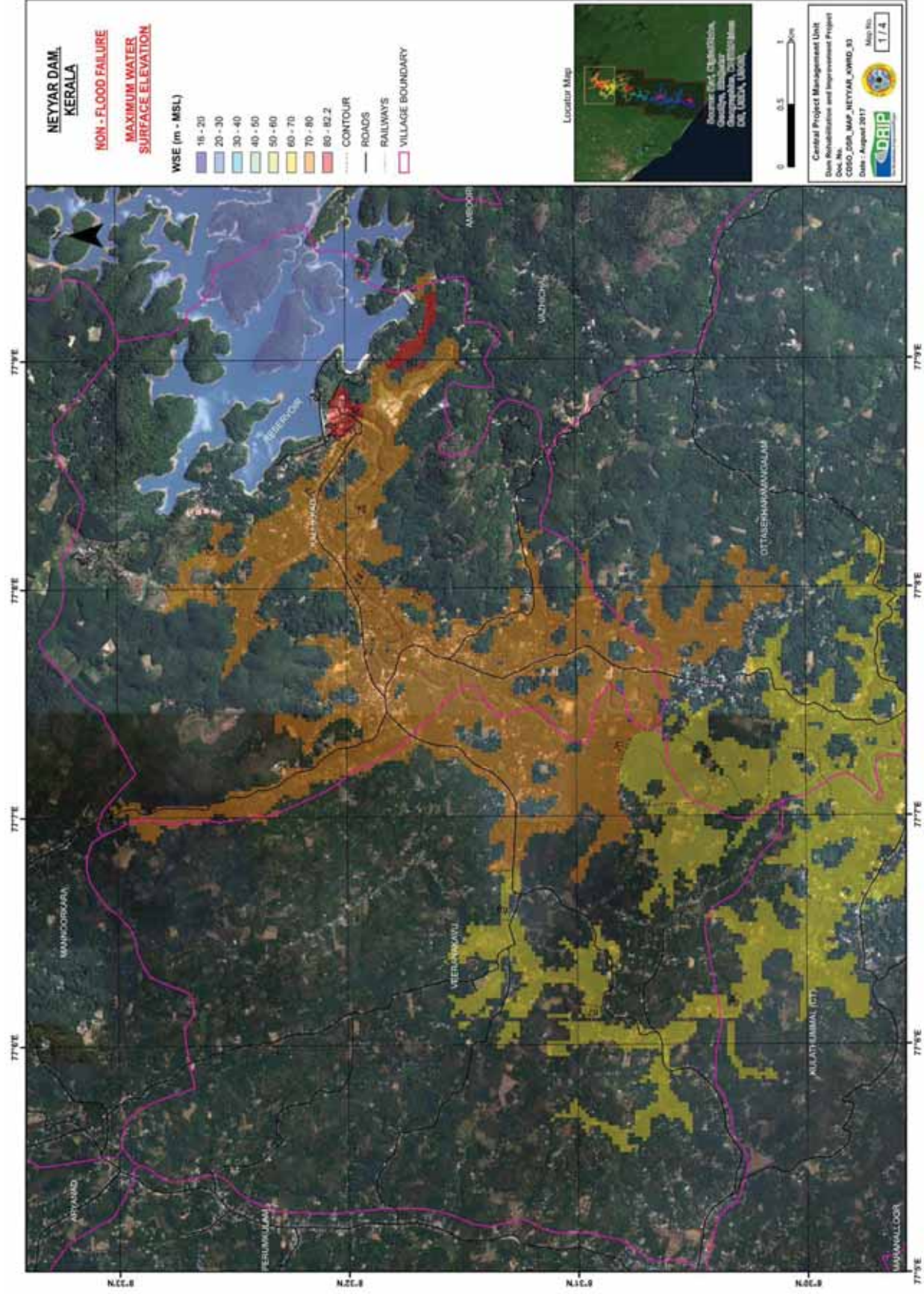

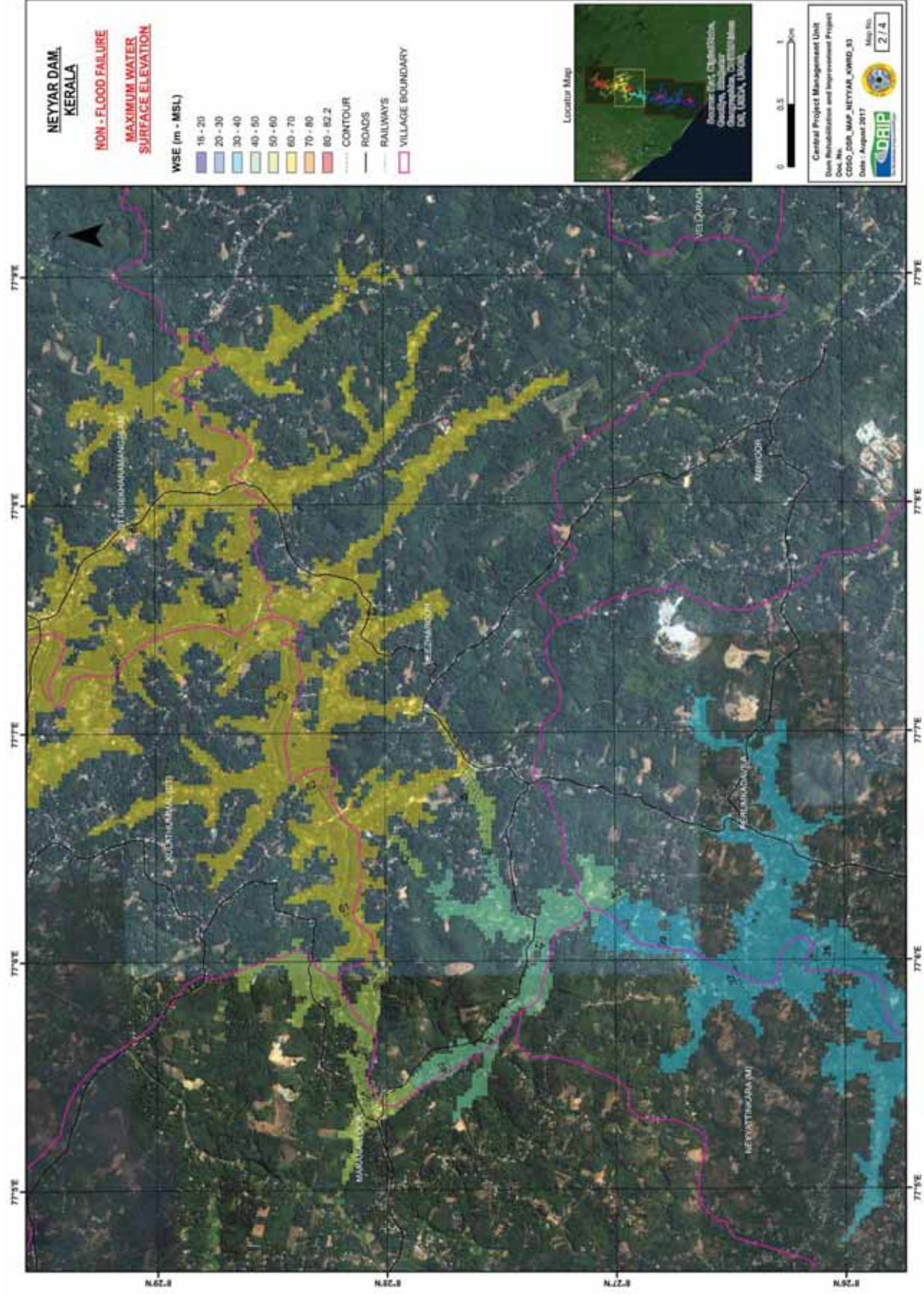

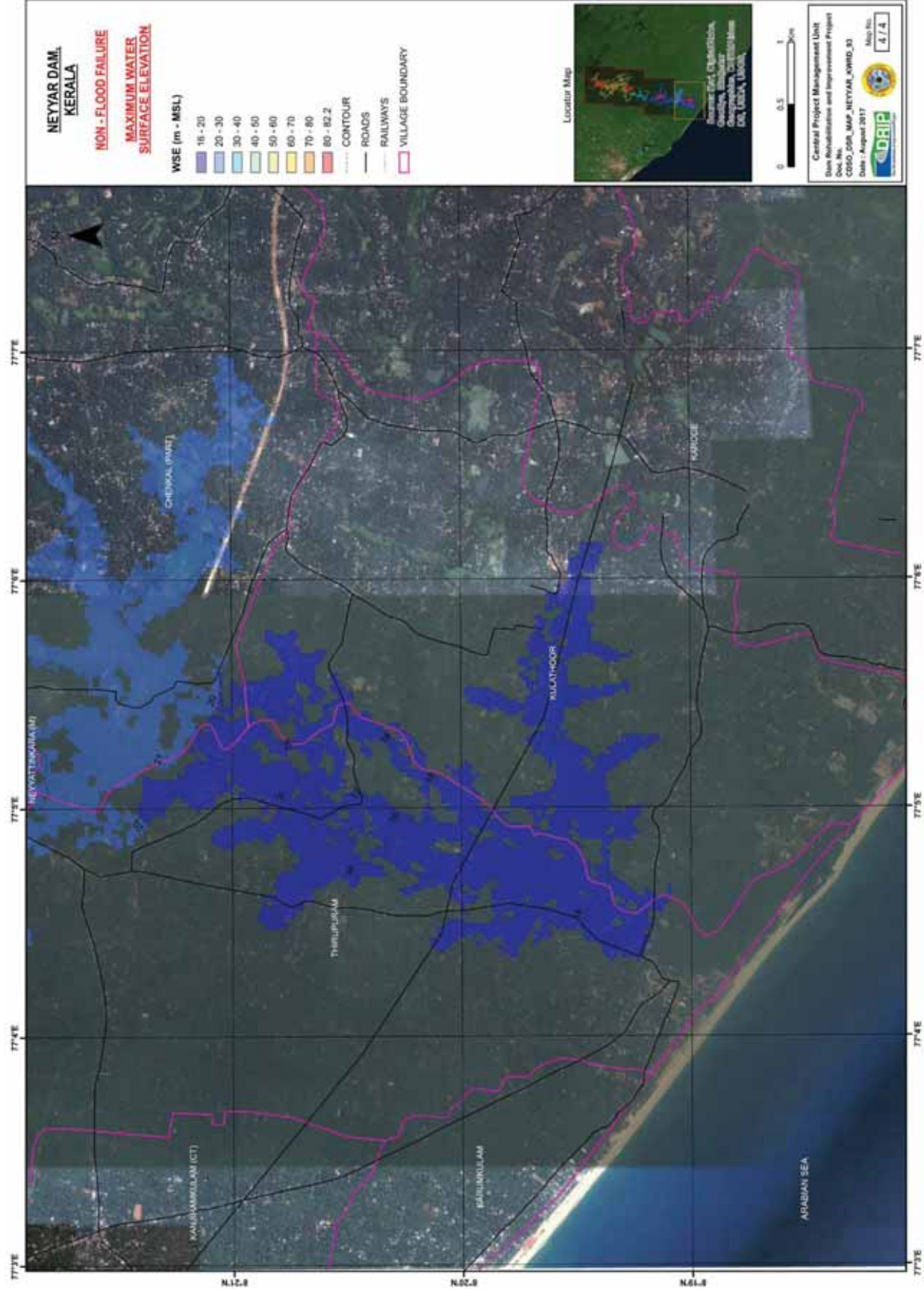

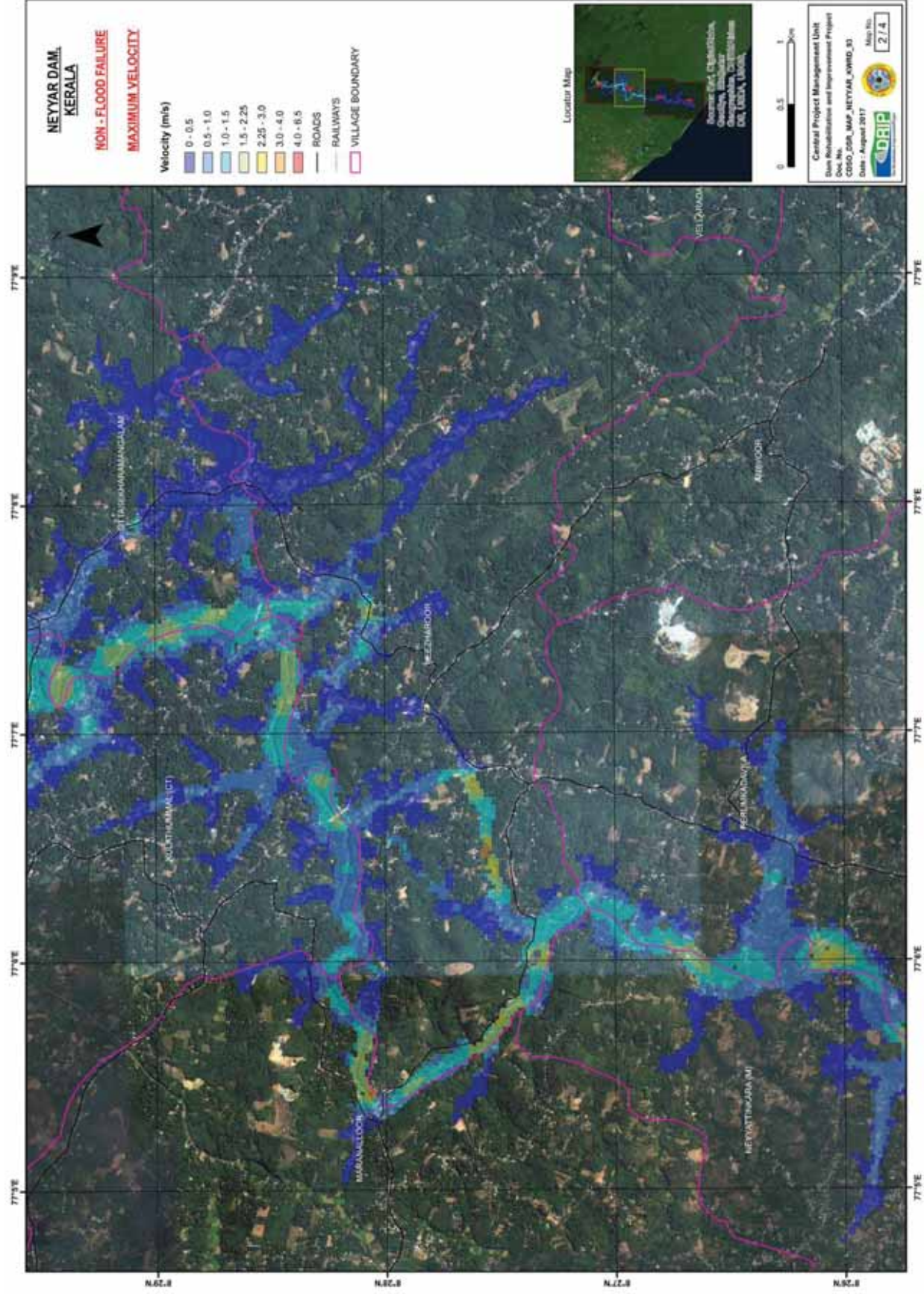

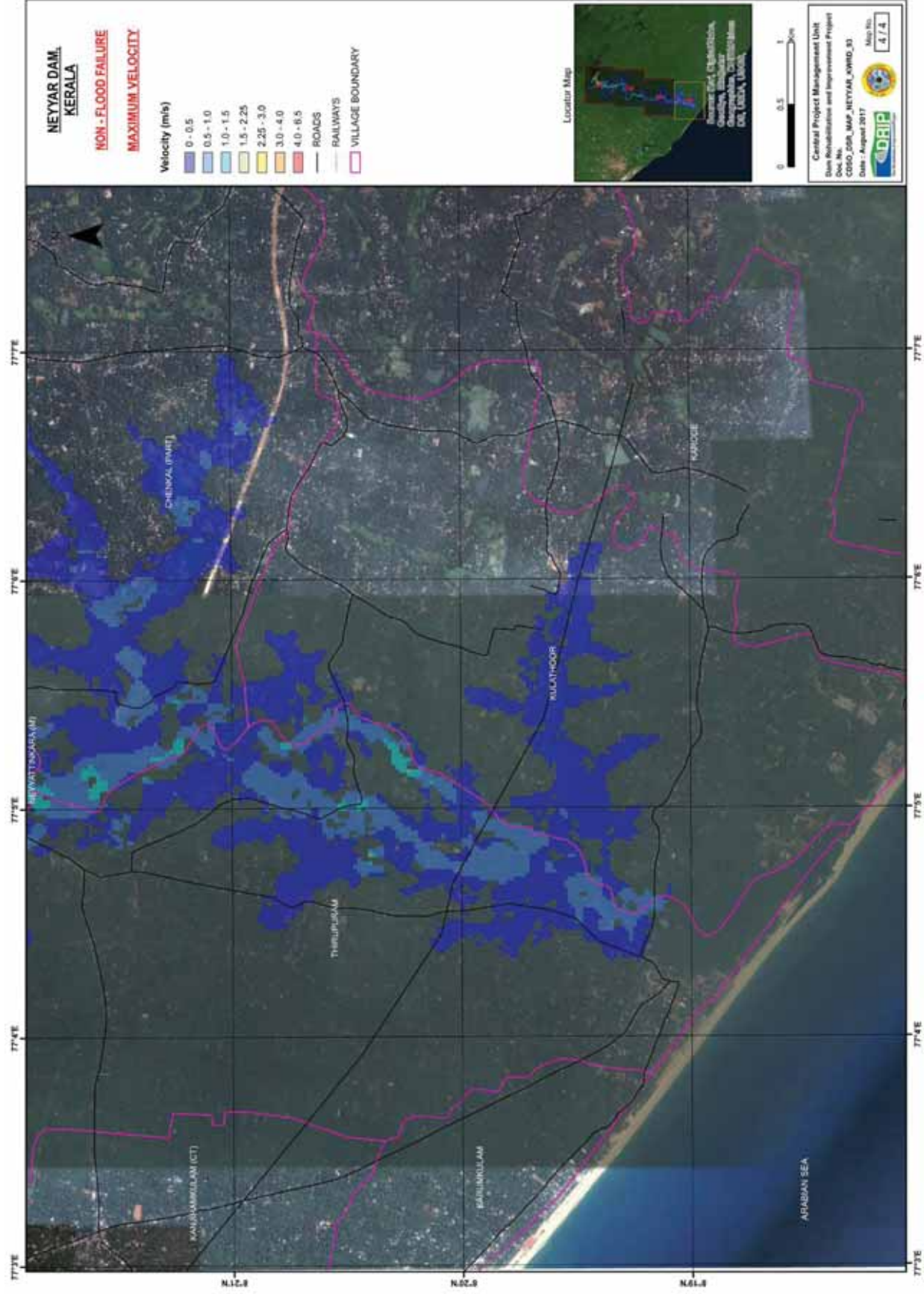

Annexure – 3

Flood Hazard Reference Values

Location	Distance ^(a) downstream from dam (km)	Estimated Population ^(b) (people)	Overtopping Failure			Non Flood Failure			Large Controlled Release	
			Maximum depth ^(c) (m)	Maximum Velocity ^(c) (m/s)	Flood wave arrival time ^(d) (hh:mm)	Maximum depth ^(c) (m)	Maximum Velocity ^(c) (m/s)	Flood wave arrival time ^(d) (hh:mm)	Maximum depth ^(c) (m)	Maximum Velocity ^(c) (m/s)
Kalikkad	0	3684	24.96	8.83	00:01	22.13	6.32	00:01	10.94	3.46
Vazhichal	1.2	26	4.36	1.23	00:13	0.80	0.41	00:17	e	e
Ottasekharangalam	2.3	4276	14.83	3.22	00:35	12.44	2.79	00:41	11.76	1.78
Veeranakavu	2.5	3070	14.77	3.35	00:18	12.61	2.90	00:20	9.93	1.23
Kulathummal (CT)	4.8	3715	14.92	2.56	00:51	12.48	2.19	01:00	11.77	1.71
Keezharoor	5.9	2880	13.44	4.22	01:52	10.93	3.77	02:16	10.76	3.75
Maranalloor	8.1	396	11.16	2.99	03:04	8.89	2.61	03:45	8.78	2.49
Perumkadavila	10	1010	13.99	2.7	03:39	10.71	2.51	04:35	11.16	2.32
Neyyattinkara (M)	13.8	7033	14.13	3.33	03:45	10.82	2.80	04:42	11.30	2.8
Kollayil (Part)	15.3	1300	7.21	1.17	06:50	5.40	0.99	08:23	6.40	0.93
Chenkai (Part)	16.8	4234	11.03	1.67	06:49	9.21	1.44	08:22	10.24	1.41
Athiyannur(CT)	18.8	611	5.29	0.54	10:41	3.39	0.36	13:20	4.81	0.35
Thirupuram	19.6	3474	9.15	1.79	08:38	7.96	1.54	10:33	8.73	1.66
Kulathoor	21.4	1466	8.45	1.35	10:21	6.27	1.03	11:20	7.94	1.27

^(a) Approximate shortest distance downstream from dam

^(b) Estimate population within the assumed settlement boundaries

^(c) Maximum value near the specified location, which usually occurs near the centre of the stream

^(d) Flood wave arrival time is the time since the initiation of the dam breach until the settlement is inundated.

^(e) Location not inundated

Local Evacuation Plan

Evacuation Priority	Location	Nearby Shelters or relief camp identified	Responsible for Evacuation	Title id in Inundation Map
1	Kallikkadu	Govt. H.S.S Neyyar dam	District Police Chief (Rural), Thiruvananthapuram	1/2
2	Ottasekharamangalam	Govt. L.P.S Puzhanadu		1/2
3	Maranalloor	Govt. L.P.S Aruvikkara		1/2
4	Ottasekharamangalam	Janardhanapuram Higher Secondary School, Ottasekharamangalam		1/2
5	Keezharoor	Govt. Higher Secondary School,		1/2
6	Perumkadavila	Govt. H.S.S Marayamuttam		2/2
7	Perumpazhuthoor	Govt. L.P.S Venkuzhy		2/2
8	Pallichal	Nazareth Home English Medium High School		2/2
9	Neyyattinkara	Govt. H.S.S Neyyattinkara		2/2
10	Neyyattinkara	Dr. G R Public School		2/2
11	Marayamuttom	Thunchan Smaraka Public School		2/2
12	Chenkal	Vrinthavan H.S.S Viathaankara		2/2
13	Keezharoor	Govt. H.S.S Mylchal		2/2
14	Kulathoor	Govt. Technical School Kulathoor		2/2

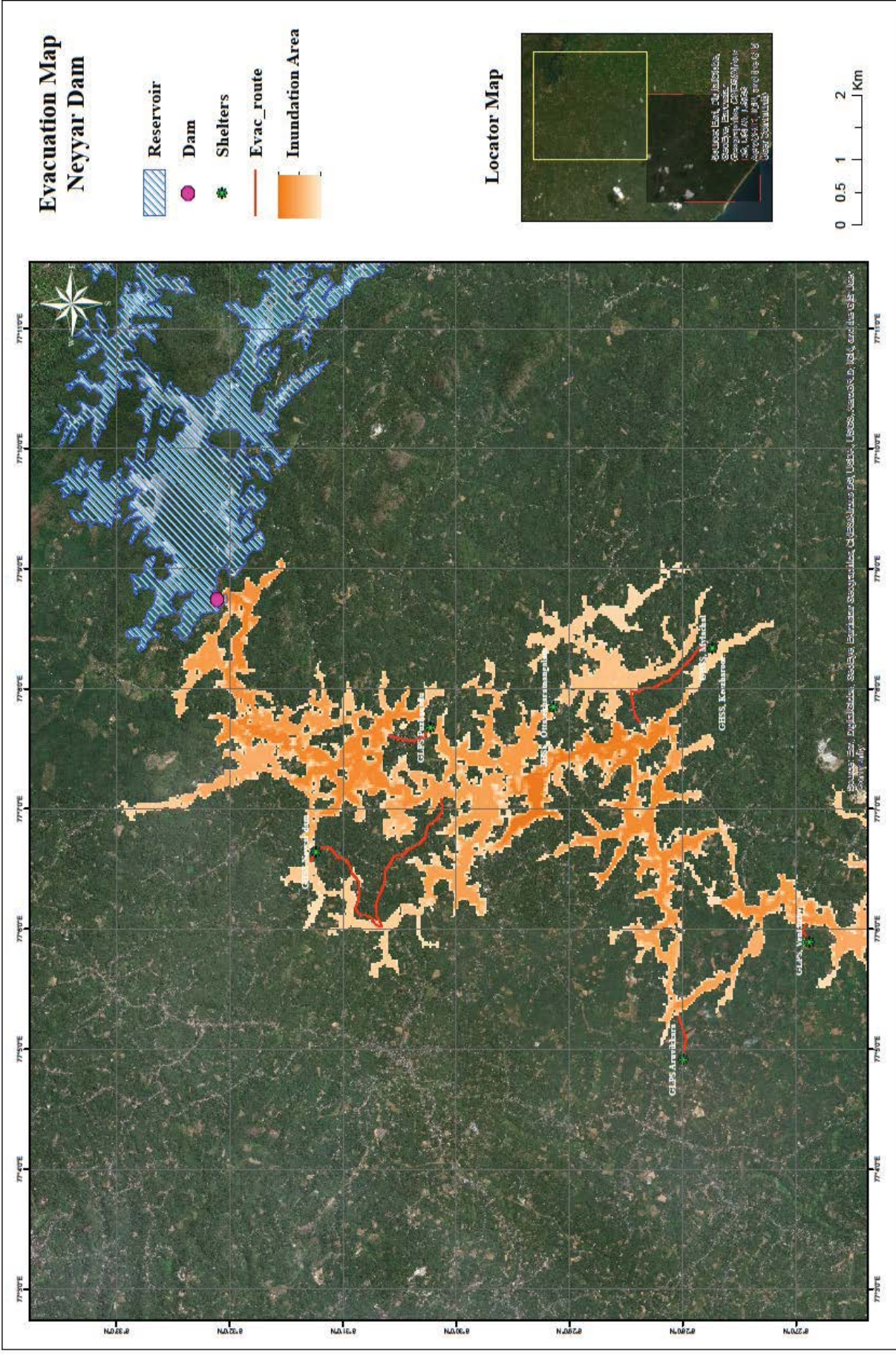

ANNEXURE -4

Emergency Level Determination – Action Data Sheet Index

Annex Table 9– Emergency Level Determination – Action Data Sheet Index

Event / General Observation	Specific Observation/ Condition	Emergency Level	Action Data Sheet
Unexpected Failure	Dam unexpectedly and without warning begins to fail	RED	Sheet A1
Spillway Release Increasing Reservoir Water Surface Elevation	High intensity rainfall in the catchment area of reservoir: Forecast of heavy rain by IMD; large inflow to reservoir; may need to open gates in an emergency	BLUE	Sheet B1
	Large inflow to reservoir; Water level is one meter below FRL; controlled release through spillway	ORANGE	Sheet B2
	Large inflow to reservoir; Water level has crossed FRL; Large controlled release through spillway	RED	Sheet B3
Embankment Overtopping	Potential Embankment Overtopping, Reservoir water surface elevation is one meter below the top of the dam	ORANGE	Sheet C2
	Water from the reservoir is flowing over the top of the dam	RED	Sheet C3
Seepage	Seepage through the dam body. New or minor seepage at toe, on slope of embankment, abutments or galleries, water flowing clear	BLUE	Sheet D1
	New, seriously or rapidly increasing seepage flow rate at toe, on slope of embankment, abutments or galleries, water flowing clear.	ORANGE	Sheet D2
	Serious seepage at toe, on slope embankment, abutments or galleries. Incontrollable muddy water flowing, failure of dam is imminent	RED	Sheet D3
Sinkholes	Sinkholes anywhere in embankment or within 150 m downstream from the toe. No seepage or flowing water	BLUE	Sheet E1
	Sinkholes with seepage or flowing water anywhere in the embankment or within 150 m downstream from the toe.	ORANGE	Sheet E2
	Sinkholes rapidly enlarging with muddy water anywhere in the embankment or within 150 m downstream from the toe.	RED	Sheet E3
Embankment Cracking / Movement	Crack in the embankment crest or slopes greater than ½ cm or ¼ inch wide and considerable length, without seepage	BLUE	Sheet F1
	Crack in the embankment crest or slopes	ORANGE	Sheet F2

	greater than ½ cm or ¼ inch wide and considerable length, with active movement / slippage and / or seepage through cracks		
	Sudden or rapidly proceeding slides of the embankment slopes. Cracks that extends to reservoir elevation	RED	Sheet F3
Concrete / Masonry Structure Cracking	Minor cracks (bigger than ¼ cm) in the masonry / concrete structure, without leakage	BLUE	Sheet G1
	Enlarging cracks (bigger than ¼ cm) and active movement in the masonry / concrete structure, with leakage passing through	ORANGE	Sheet G2
	Enlarging cracks with sudden or rapidly proceeding movements / displacements in the masonry / concrete structure, with severe leakage passing through	RED	Sheet G3
Instrumentation	Instrumentation readings are beyond pre-determined / thresholds values	BLUE	Sheet H1
Malfunction of Radial / Sluice Gate (s)	Structural member of a gate, gate operator broken or severely damage, which prevents operation or malfunction of the gates(s). No leakage or uncontrolled discharge is detected. Flood cannot be routed without damaged / non-operational gate(s)	BLUE	Sheet I1
	Structural member of a gate, gate operator broken or severely damage, which prevents operation or malfunction of the gates(s). Considerable leakage or uncontrolled discharge is detected. Flood cannot be routed without damaged / non-operational gate(s)	ORANGE	Sheet I2
	Structural member of a gate, gate operator broken or severely damage, which prevents operation or malfunction of the gates(s). Unexpected high discharge is occurring. Flood cannot be routed without damaged / non-operational gate(s)	RED	Sheet I3
Earthquake	Measurable earthquake felt or reported and dam appears to be stable	BLUE	Sheet J1
	Earthquake resulting in visible damage to the dam or appurtenances which can cause a potential dangerous situation	ORANGE	Sheet J2
	Earthquake resulting in uncontrolled release of water over dam or rapidly developing flow through cracks or rapidly developing erosion through increased seepage	RED	Sheet J3
	Unverified bomb threat or verified damage to the dam / appurtenances with no impacts in the functioning of the dam	BLUE	Sheet K1

	Verified bomb threat that if carried out, could result in damage the dam / appurtenances that impacts the functioning of the dam OR verified damages due to vandalism that impacts the normal operation of the dam	ORANGE	Sheet K2
	Detonated bomb resulting in visible damage to the dam or appurtenances OR verified damages due to vandalism causing or uncontrolled water release	RED	Sheet K3

RED ALERT	Description: UNEXPECTED FAILURE	SHEET A1
RECOMMENDED ACTIONS		
<p><u>Emergency Planning Manager</u></p> <p>A. Implement the “ Failure Condition Notification Flowchart” using pre-scripted message</p> <p>B. Activate the Emergency Operation Center</p> <p>C. Recommend to the District Collectors and Disaster Management Authorities IMMEDIATE Evacuation</p> <p>D. Stay a safe distance away from the dam. The immediate concern is the safety of downstream public.</p> <p>E. Record all information, observations and actions on an Event Log Form (Form 1).</p> <p><u>Site Engineers</u></p> <p>F. Stay a safe distance away from the dam</p> <p>G. Observe conditions in site periodically and provide decision support as appropriate.</p> <p>Superintending Engineer / Chief Engineer</p> <p>H. Communicate and keep informed the Secretary of Water Resources Department</p> <p><u>Dam Safety Organisation’s Staff</u></p> <p>I. Provide decision support and technical support to the Emergency Planning Manager as appropriate.</p>		
RE-EVALUATION / DECISION		
<p>Evaluate conditions CONTINUOUSLY and determine if:</p> <p>A. The event warrants downgrade if there is no longer an impending threat of dam failure with no additional rainfall occurring YET there is damage to the dam that prevents safe impoundment of water. All contacts on Event Level 1 Notification Flow Chart shall be notified of downgrade to Event Level 3</p> <p>B. Event may be Terminated only when either:</p> <ul style="list-style-type: none"> ▪ There is no longer an impending threat of dam failure with no additional rainfall occurring and it has been determined by Dam Safety staff safe to impound water or; ▪ The dam has failed AND there is no longer a threat to the downstream public <p>All contracts on Notification Flow chart shall be updated of changes</p>		
Based on this evaluation, follow the appropriate action		
A. EVENT LEVEL DOWNGRADE	B. TERMINATION	
Monitor conditions until damage is repaired	Go to Termination and Follow-up	

<p>BLUE ALERT</p>	<p>Description: SPILLWAY RELEASE : High intensity rainfall in the catchment area of reservoir ; Forecast of heavy rain by IMD; large inflow to reservoir ; may need to open gates in an emergency</p>	<p>SHEET B1</p>
<p align="center">RECOMMENDED ACTIONS</p>		
<p><u>Emergency Planning Manager</u></p> <p>A. Implement the “ Watch Condition Notification Flowchart” using pre-scripted message</p> <p>B. Make careful observation and inspection of every part of the dam; this should be done to monitor without compromising the safety of anyone performing the tasks</p> <p>C. Record all information, observations and actions on an Event Log Form (Form 1).</p> <p>D. Contact the Superintending Engineer / Chief Engineer at least daily to report the observations and conditions. If conditions change significantly, go to re-evaluation / decision section and follow relevant steps immediately</p> <p><u>Site Engineers</u></p> <p>E. Observe conditions in site periodically and provide decision support as appropriate.</p> <p>F. Provide corrective actions or work as required.</p> <p>Superintending Engineer / Chief Engineer</p> <p>G. Direct Specific and appropriate procedures for reservoir operations</p> <p><u>Dam Safety Organisation’s Staff</u></p> <p>H. Provide decision support and technical support to the Emergency Planning Manager as appropriate.</p>		
<p align="center">RE-EVALUATION / DECISION</p>		
<p>Evaluate conditions CONTINUOUSLY and determine if:</p> <p>A. The event can be terminated when the intensity of rainfall is dwindling as per the forecast.</p> <p>B. The event warrants escalation to orange alert if the reservoir level reaches one meter below FRL</p> <p>All contracts on Notification Flow chart shall be updated of changes</p>		
<p align="center">Based on this evaluation, follow the appropriate action</p>		
<p align="center">A. EVENT LEVEL DOWNGRADE</p>	<p align="center">B. TERMINATION</p>	<p align="center">C. EVENT LEVEL ESCALATION</p>
<p>Monitor conditions until damage is repaired</p>	<p>Go to Termination and Follow-up</p>	<p>Go to SHEET B2 (ORANGE Alert)</p>

ORANGE ALERT	Description: SPILLWAY RELEASE : Large inflow to reservoir; Water level is one (1) meter below FRL; Controlled Release through spillway	SHEET B2
RECOMMENDED ACTIONS		
<p><u>Emergency Planning Manager</u></p> <ul style="list-style-type: none"> A. Implement the “ Failure Condition Notification Flowchart” using pre-scripted message B. Identify the areas that would be potentially impacted by the emergency events. C. Make careful observation and inspection of every part of the dam; this should be done without compromising the safety of anyone performing these tasks. Monitor water level in the reservoir in every hour D. Record all information, observations and actions on an Event Log Form (Form 1). E. Contact the Superintending Engineer / Chief Engineer hourly to report the latest observations and conditions. If conditions change significantly, go to re-evaluation / decision section and follow relevant steps immediately <p><u>Site Engineers</u></p> <ul style="list-style-type: none"> F. Observe conditions in site periodically and provide decision support as appropriate. G. Provide corrective actions or work as required. <p>Superintending Engineer / Chief Engineer</p> <ul style="list-style-type: none"> H. Direct Specific and appropriate procedures for reservoir operations <p><u>Dam Safety Organisation’s Staff</u></p> <ul style="list-style-type: none"> I. Provide decision support and technical support to the Emergency Planning Manager as appropriate. 		
RE-EVALUATION / DECISION		
<p>Evaluate conditions CONTINUOUSLY and determine if:</p> <ul style="list-style-type: none"> A. The event warrants downgrade to BLUE alert if “Spillway flows are decreasing with no additional rainfall occurring”. B. The event remains at the current Event Level (No change in situation) C. The event warrants escalation to RED alert if the integrity of the dam appears to be threatened by sudden or rapidly proceeding movements / displacements. <p>All contracts on Notification Flow chart shall be updated of changes</p>		
Based on this evaluation, follow the appropriate action		
A. EVENT LEVEL DOWNGRADE	B. EVENT / LEVEL REMAINS THE SAME	C. EVENT LEVEL ESCALATION
Go to the SHEET A1 (BLUE ALERT)	Continue recommended action on this sheet	Go to SHEET B3 (RED Alert)

RED ALERT	Description: SPILLWAY RELEASE : Large inflow to reservoir; Water level has crossed FRL; Large Controlled Release through spillway	SHEET B3
------------------	---------------------------------------------------------------------------------------------------------------------------------------------	-----------------

RECOMMENDED ACTIONS		
<u>Emergency Planning Manager</u>		
<p>A. Implement the “ Failure Condition Notification Flowchart” using pre-scripted message</p> <p>B. Identify the areas that would be potentially impacted by the emergency events.</p> <p>C. Recommend to the District Collectors and Disaster Management Authorities IMMEDIATE EVACUATION downstream of the dam and affected areas as per Local Evacuation Plan.</p> <p>D. Stay at safe distance away from the dam. The immediate concern is the safety of the downstream public</p> <p>E. Record all information, observations and actions on an Event Log Form (Form 1).</p>		
<u>Site Engineers</u>		
<p>F. Observe conditions in site periodically and provide decision support as appropriate.</p>		
Superintending Engineer / Chief Engineer		
<p>G. Direct Specific and appropriate procedures to open / close spillway’s gates during the reservoir operations</p>		
<u>Dam Safety Organisation’s Staff</u>		
<p>H. Provide decision support and technical support to the Emergency Planning Manager as appropriate.</p>		
RE-EVALUATION / DECISION		
<p>Evaluate conditions CONTINUOUSLY and determine if:</p> <p>A. The event warrants downgrade to BLUE alert if “Spillway flows are decreasing with no additional rainfall occurring”.</p> <p>B. The event remains at the current Event Level (No change in situation)</p> <p>C. Event may be Terminated only when either :</p> <ul style="list-style-type: none"> ▪ Spillway flows has stopped with no additional rainfall occurring and it has been determined by Dam Safety Organisations Staff that it is safe to impound water or; ▪ The dam has failed AND there is no longer a threat to the downstream public <p>All contracts on Notification Flow chart shall be updated of changes</p>		
Based on this evaluation, follow the appropriate action		
D. EVENT LEVEL DOWNGRADE	E. EVENT / LEVEL REMAINS THE SAME	F. EVENT LEVEL ESCALATION
Go to the SHEET A2 (ORANGE ALERT)	Continue recommended action on this sheet	Go to Termination and Follow-up

ORANGE ALERT	<p>Event Description: Potential Embankment Overtopping. Reservoir water surface elevation is one (1) meter below the top of the dam</p>	SHEET C2
RECOMMENDED ACTIONS		

Emergency Planning Manager

- A. Implement the “ Failure Condition Notification Flowchart” using pre-scripted message
- B. Identify the areas that would be potentially impacted by the emergency events.
- C. Make careful observation and inspection of every part of the dam; this should be done without compromising the safety of anyone performing these tasks. Monitor water levels and spillway area for erosion every 15 minutes.
- D. Record all information, observations and actions on an Event Log Form (**Form 1**).
- E. Contact the Superintending Engineer / Chief Engineer hourly to report the latest observations and conditions. If conditions change significantly, go to re-evaluation / decision section and follow relevant steps immediately

Site Engineers

- F. Observe conditions in site periodically and provide decision support as appropriate.
- G. Provide corrective actions or work as required.

Superintending Engineer / Chief Engineer

- H. Direct Specific and appropriate procedures for reservoir operations

Dam Safety Organisation’s Staff

- I. Provide decision support and technical support to the Emergency Planning Manager as appropriate.

RE-EVALUATION / DECISION

Evaluate conditions CONTINUOUSLY and determine if:

- A. The event warrants downgrade to BLUE alert if rainfall has stopped and slowing down additional inflow to the reservoir. Reservoir level are below FRL.
- B. The event remains at the current Event Level (No change in situation)
- C. The event warrants escalation to RED if water begins to overtop the embankment

All contracts on Notification Flow chart shall be updated of changes

Based on this evaluation, follow the appropriate action

G. EVENT LEVEL DOWNGRADE	H. EVENT / LEVEL REMAINS THE SAME	I. EVENT LEVEL ESCALATION
Declare BLUE alert and Monitor conditions until reservoir levels go below FRL	Continue recommended action on this sheet	Go to SHEET C3 (RED Alert)

RED ALERT	Description: Embankment Overtopping. Water from the reservoir is flowing over the top of the dam	SHEET C3
RECOMMENDED ACTIONS		

Emergency Planning Manager

- A. Implement the “ Failure Condition Notification Flowchart” using pre-scripted message
- B. Identify the areas that would be potentially impacted by the emergency events.
- C. Recommend to the District Collectors and Disaster Management Authorities IMMEDIATE EVACUATION downstream of the dam and affected areas as per Local Evacuation Plan.
- D. Stay at safe distance away from the dam. The immediate concern is the safety of the downstream public
- E. Record all information, observations and actions on an Event Log Form (**Form 1**).

Site Engineers

- F. Observe conditions from a safe place at dam site periodically and provide decision support as appropriate.

Superintending Engineer / Chief Engineer

- G. Direct Specific and appropriate procedures to open / close spillway’s gates during the reservoir operations

Dam Safety Organisation’s Staff

- H. Provide decision support and technical support to the Emergency Planning Manager as appropriate.

RE-EVALUATION / DECISION

Evaluate conditions CONTINUOUSLY and determine if:

- A. The event remains at the current Event Level (No change in situation)
- B. Event may be Terminated only when either :
 - Spillway flows has stopped with no additional rainfall occurring and it has been determined by Dam Safety Organisations Staff that it is safe to impound water or;
 - The dam has failed AND there is no longer a threat to the downstream public

All contracts on Notification Flow chart shall be updated of changes

Based on this evaluation, follow the appropriate action

A. EVENT LEVEL DOWNGRADE	B. EVENT / LEVEL REMAINS THE SAME	C. EVENT LEVEL ESCALATION
Monitor conditions until damage is repaired	Continue recommended action on this sheet	Go to Termination and Follow-up

BLUE ALERT	Event Description: Seepage through the dam body. New or minor seepage at toe, on slope of embankment, abutments or galleries, water flowing clear.	SHEET D1
-------------------	--------------------------------------------------------------------------------------------------------------------------------------------------------------	-----------------

RECOMMENDED ACTIONS		
<u>Emergency Planning Manager</u>		
<p>A. Implement the “ Watch Condition Notification Flowchart” using pre-scripted message</p> <p>B. Make careful observation and inspection of every part of the dam; this should be done to monitor without compromising the safety of anyone performing the tasks. Monitor water levels and seepage points for cloudy discharge or increased flow rates every two hours. Attempt to determine source of seepage.</p> <p>C. Record all information, observations and actions on an Event Log Form (Form 1).</p> <p>D. Contact the Superintending Engineer / Chief Engineer at least daily to report the observations and conditions. If conditions change significantly, go to re-evaluation / decision section and follow relevant steps immediately</p>		
<u>Site Engineers</u>		
<p>E. Observe conditions in site periodically and provide decision support as appropriate. Try to channel and measure flow.</p> <p>F. Use wooden stakes or flagging to delineate seepage area. Look for upstream whirlpools.</p>		
Superintending Engineer / Chief Engineer		
<p>G. Review all pertinent information in order to recommend appropriate actions to the Emergency Planning Manager in conjunction with Dam Safety Organisation’s staff. Provide oversight to corrective actions or works as required. Observe conditions in site periodically and provide decision support as appropriate.</p>		
<u>Dam Safety Organisation’s Staff</u>		
<p>H. Provide decision support and technical support to the Emergency Planning Manager as appropriate.</p>		
RE-EVALUATION / DECISION		
Evaluate conditions CONTINUOUSLY and determine if:		
<p>A. The event can be terminated if seepage flow has been remedied and it has been determined by Dam Safety Organisations Staff to impound water.</p> <p>B. The remains at the current Event Level. (No change in situation)</p> <p>C. The event warrants escalation to ORANGE alert if the reservoir level reaches one meter below FRL</p>		
All contracts on Notification Flow chart shall be updated of changes		
Based on this evaluation, follow the appropriate action		
A. TERMINATION	B. EVENT / LEVEL REMAINS THE SAME	C. EVENT LEVEL ESCALATION
Go to Termination and Follow-up	Continue recommended actions on this sheet	Go to SHEET D2 (ORANGE Alert)
ORANGE ALERT	Event Description: Seepage through the dam body. New, seriously or rapidly increasing seepage flow rate at toe, on slope of embankment, abutments or galleries, water flowing cloudy	
	SHEET D2	

RECOMMENDED ACTIONS		
<u>Emergency Planning Manager</u>		
<p>A. Implement the “ Failure Condition Notification Flowchart” using pre-scripted message</p> <p>B. Identify the areas that would be potentially impacted by the emergency events.</p> <p>C. Make careful observation and inspection of every part of the dam; this should be done without compromising the safety of anyone performing these tasks. Monitor water levels and spillway area for erosion every 15 minutes.</p> <p>D. Record all information, observations and actions on an Event Log Form (Form 1).</p> <p>E. Contact the Superintending Engineer / Chief Engineer hourly to report the latest observations and conditions. If conditions change significantly, go to re-evaluation / decision section and follow relevant steps immediately</p>		
<u>Site Engineers</u>		
<p>F. Observe conditions in site periodically and provide decision support as appropriate.</p> <p>G. If condition permit : plug the inflow from upstream side with available material (bentonite or plastic sheeting). Place an invert filter (layered sand and gravel) over the exit area to hold soil material in place.</p> <p>H. Construct a large ring dike around the seepage area as appropriate</p> <p>I. Provide oversight to corrective actions or work as required.</p>		
<u>Superintending Engineer / Chief Engineer</u>		
<p>J. Study an emergency lowering of the reservoir.</p>		
<u>Dam Safety Organisation’s Staff</u>		
<p>K. Provide decision support and technical support to the Emergency Planning Manager as appropriate.</p>		
RE-EVALUATION / DECISION		
<p>Evaluate conditions at least twice daily, or whenever conditions change significantly.</p> <p>A. The event warrants downgrade to BLUE alert if water level in the reservoir is lowered below level of seepage.</p> <p>B. The event remains at the current Event Level (No change in situation)</p> <p>C. The event warrants escalation to RED if water begins to overtop the embankment</p> <p>All contracts on Notification Flow chart shall be updated of changes</p>		
Based on this evaluation, follow the appropriate action		
A. EVENT LEVEL DOWNGRADE	B. EVENT / LEVEL REMAINS THE SAME	C. EVENT LEVEL ESCALATION
Go to SHEET D1 (Blue Alert)	Continue recommended action on this sheet	Go to SHEET D3 (RED Alert)

RED ALERT	<p>Event Description: Seepage through the dam body. Serious seepage at toe, on slope of embankment, abutments, or galleries. Incontrollable muddy water flowing, failure of the dam is imminent.</p>	SHEET D3
RECOMMENDED ACTIONS		
<u>Emergency Planning Manager</u>		

- A. Implement the “ Failure Condition Notification Flowchart” using pre-scripted message
- B. Identify the areas that would be potentially impacted by the emergency events.
- C. Recommend to the District Collectors and Disaster Management Authorities IMMEDIATE EVACUATION downstream of the dam and affected areas as per Local Evacuation Plan.
- D. Stay at safe distance away from the dam. The immediate concern is the safety of the downstream public
- E. Record all information, observations and actions on an Event Log Form (**Form 1**).

Site Engineers

- F. Observe conditions from a safe place at dam site periodically and provide decision support as appropriate.
- G. Construct a large ring dike around the seepage area as appropriate

Superintending Engineer / Chief Engineer

- H. Provide decision support and technical support to the Emergency Planning Manager as appropriate.

Dam Safety Organisation’s Staff

- I. Provide decision support and technical support to the Emergency Planning Manager as appropriate.

RE-EVALUATION / DECISION

Evaluate the situation as events progress, or whenever conditions change. Determine whether:

- A. The event warrants downgrade to BLUE alert if seepage has stopped and water level in reservoir is lowered below level of seepage.
- B. The event remains at the current Event Level (No change in situation)
- C. Event may be Terminated only when either :
 - The dam has failed AND there is no longer a threat to the downstream public

All contracts on Notification Flow chart shall be updated of changes

Based on this evaluation, follow the appropriate action

A. EVENT LEVEL DOWNGRADE	B. EVENT / LEVEL REMAINS THE SAME	C. EVENT LEVEL ESCALATION
Monitor conditions until damage is repaired	Continue recommended action on this sheet	Go to Termination and Follow-up

BLUE ALERT	Event Description: Sinkholes anywhere in the embankment or within 150 m. downstream from the toe. No seepage or flowing water	SHEET E1
-------------------	-----------------------------------------------------------------------------------------------------------------------------------------	-----------------

RECOMMENDED ACTIONS

Emergency Planning Manager

- A. Implement the “ Watch Condition Notification Flowchart” using pre-scripted message

- B. Make careful observation and inspection of every part of the dam; this should be done to monitor without compromising the safety of anyone performing the tasks.
- C. Monitor water levels and change in diameter or depth of sinkhole every two hours. Attempt to determine source of sinkhole.
- D. Record all information, observations and actions on an Event Log Form (**Form 1**).
- E. Contact the Superintending Engineer / Chief Engineer at least daily to report the observations and conditions. If conditions change significantly, go to re-evaluation / decision section and follow relevant steps immediately

Site Engineers

- F. Photograph and record the location, size and depth of the depression/sinkhole. Carefully walk the entire embankment and downstream area looking for additional sinkholes, movement or seepage.
- G. Use wooden stakes or flagging to delineate seepage area. Look for upstream whirlpools.

Superintending Engineer / Chief Engineer

- H. Review all pertinent information in order to recommend appropriate actions to the Emergency Planning Manager in conjunction with Dam Safety Organisation’s staff.. Provide oversight to corrective actions or works as required. Observe conditions in site periodically and provide decision support as appropriate.

Dam Safety Organisation’s Staff

- I. Provide decision support and technical support to the Emergency Planning Manager as appropriate.

RE-EVALUATION / DECISION

Evaluate conditions at least daily, or whenever conditions change significantly:

- A. The event can be terminated if seepage flow has been remedied and it has been determined by Dam Safety Organisations Staff to impound water.
- B. The event remains at the current Event Level. (No change in situation)
- C. The event warrants escalation to ORANGE alert if the reservoir level reaches one meter below FRL

All contracts on Notification Flow chart shall be updated of changes

Based on this evaluation, follow the appropriate action

D. TERMINATION	E. EVENT / LEVEL REMAINS THE SAME	F. EVENT LEVEL ESCALATION
Go to Termination and Follow-up	Continue recommended actions on this sheet	Go to SHEET E2 (ORANGE Alert)

ORANGE ALERT	Event Description: Sinkholes with seepage or flowing water anywhere in the embankment or within 150 m downstream from the toe.	SHEET E2
RECOMMENDED ACTIONS		
<u>Emergency Planning Manager</u>		
A. Implement the “ Failure Condition Notification Flowchart” using pre-scripted message		

- B. Identify the areas that would be potentially impacted by the emergency events.
- C. Make careful observation and inspection of every part of the dam; this should be done without compromising the safety of anyone performing these tasks.
- D. Monitor water levels and change in diameter or depth of sinkhole every two hours.
- E. Record all information, observations and actions on an Event Log Form (**Form 1**).
- F. Contact the Superintending Engineer / Chief Engineer hourly to report the latest observations and conditions. If conditions change significantly, go to re-evaluation / decision section and follow relevant steps immediately

Site Engineers

- G. Observe conditions in site periodically and provide decision support as appropriate.
- H. If condition permit : plug the inflow from upstream side with available material (bentonite or plastic sheeting). Place an invert filter (layered sand and gravel) over the exit area to hold soil material in place.
- I. Construct a large ring dike around the seepage area as appropriate to reduce the flow rate
- J. Provide oversight to corrective actions or work as required.

Superintending Engineer / Chief Engineer

- K. Study an emergency lowering of the reservoir.

Dam Safety Organisation's Staff

- L. Provide decision support and technical support to the Emergency Planning Manager as appropriate.

RE-EVALUATION / DECISION

Evaluate conditions at least twice daily, or whenever conditions change significantly.

- D. The event warrants downgrade to BLUE alert if water level in the reservoir is lowered below level of seepage.
 - E. The event remains at the current Event Level (No change in situation)
 - F. The event warrants escalation to RED if the sinkhole enlarges or new sinkholes begin to form.
- All contracts on Notification Flow chart shall be updated of changes

Based on this evaluation, follow the appropriate action

D. EVENT LEVEL DOWNGRADE	E. EVENT / LEVEL REMAINS THE SAME	F. EVENT LEVEL ESCALATION
Go to SHEET E1 (Blue Alert)	Continue recommended action on this sheet	Go to SHEET E3 (RED Alert)

RED ALERT	Event Description: Sinkholes rapidly enlarging with muddy water anywhere in the embankment or within 150 m downstream from the toe..	SHEET E3
RECOMMENDED ACTIONS		
<u>Emergency Planning Manager</u>		
A. Implement the “ Failure Condition Notification Flowchart” using pre-scripted message		

<p>B. Identify the areas that would be potentially impacted by the emergency events.</p> <p>C. Recommend to the District Collectors and Disaster Management Authorities IMMEDIATE EVACUATION downstream of the dam and affected areas as per Local Evacuation Plan.</p> <p>D. Stay at safe distance away from the dam. The immediate concern is the safety of the downstream public</p> <p>E. Record all information, observations and actions on an Event Log Form (Form 1).</p> <p>Site Engineers</p> <p>F. Observe conditions from a safe place at dam site periodically and provide decision support as appropriate.</p> <p>G. Construct a large ring dike around the seepage area as appropriate</p> <p>Superintending Engineer / Chief Engineer</p> <p>H. Provide decision support and technical support to the Emergency Planning Manager as appropriate.</p> <p>Dam Safety Organisation's Staff</p> <p>I. Provide decision support and technical support to the Emergency Planning Manager as appropriate.</p>		
RE-EVALUATION / DECISION		
<p>Evaluate the situation as events progress, or whenever conditions change. Determine whether:</p> <p>D. The event warrants downgrade to BLUE alert if seepage has stopped and water level in reservoir is lowered below level of seepage.</p> <p>E. The event remains at the current Event Level (No change in situation)</p> <p>F. Event may be Terminated only when either :</p> <ul style="list-style-type: none"> ▪ The dam has failed AND there is no longer a threat to the downstream public. <p>All contracts on Notification Flow chart shall be updated of changes</p>		
Based on this evaluation, follow the appropriate action		
A. EVENT LEVEL DOWNGRADE	B. EVENT / LEVEL REMAINS THE SAME	C. TERMINATION
Monitor conditions until damage is repaired	Continue recommended action on this sheet	Go to Termination and Follow-up

BLUE ALERT	<p>Event Description:</p> <p>Embankment Cracking. Cracks in the embankment crest or slopes greater than ½ cm or ¼ inch wide and considerable length, without seepage</p>	SHEET F1
RECOMMENDED ACTIONS		
Emergency Planning Manager		

- A. Implement the “ Watch Condition Notification Flowchart” using pre-scripted message
- B. Make careful observation and inspection of every part of the dam; this should be done to monitor without compromising the safety of anyone performing the tasks.
- C. Monitor water levels and crack widths for movement or seepage.
- D. Record all information, observations and actions on an Event Log Form (**Form 1**).
- E. Contact the Superintending Engineer / Chief Engineer at least daily to report the observations and conditions. If conditions change significantly, go to re-evaluation / decision section and follow relevant steps immediately

Site Engineers

- F. Photograph and record the location, depth, length, width and offset of each crack that has been discovered. Stakes should be placed at the ends of the cracks, and the distance between the stakes measured and recorded. Compare observations with earlier results.
- G. Closely monitor the crack for changes and scraping.

Superintending Engineer / Chief Engineer

- H. Review all pertinent information in order to recommend appropriate actions to the Emergency Planning Manager in conjunction with Dam Safety Organisation’s staff.. Provide oversight to corrective actions or works as required. Observe conditions in site periodically and provide decision support as appropriate.

Dam Safety Organisation’s Staff

- I. Provide decision support and technical support to the Emergency Planning Manager as appropriate.

RE-EVALUATION / DECISION

Evaluate conditions at least daily, or whenever conditions change significantly:

- A. The event can be terminated if its determined that the dam no longer poses an immediate threat to downstream by Dam Safety Organisations Staff.
- B. The event remains at the current Event Level. (No change in situation)
- C. The event warrants escalation to ORANGE alert if the reservoir level reaches one meter below FRL

All contracts on Notification Flow chart shall be updated of changes

Based on this evaluation, follow the appropriate action

A. TERMINATION	B. EVENT / LEVEL REMAINS THE SAME	C. EVENT LEVEL ESCALATION
Go to Termination and Follow-up	Continue recommended actions on this sheet	Go to SHEET F2 (ORANGE Alert)

ORANGE ALERT	<p>Event Description:</p> <p>Embankment Cracking with movement. Cracks in the embankment crest or slopes greater than ½ cm or ¼ inch wide and considerable length with active movement and or seepage through cracks.</p>	SHEET F2
---------------------	----------------------------------------------------------------------------------------------------------------------------------------------------------------------------------------------------------------------------------	-----------------

RECOMMENDED ACTIONS

Emergency Planning Manager

- A. Implement the “ Failure Condition Notification Flowchart” using pre-scripted message

- B. Identify the areas that would be potentially impacted by the emergency events.
- C. Make careful observation and inspection of every part of the dam; this should be done without compromising the safety of anyone performing these tasks.
- D. Monitor water levels and development of new cracks or movement hourly.
- E. Record all information, observations and actions on an Event Log Form (**Form 1**).
- F. Contact the Superintending Engineer / Chief Engineer hourly to report the latest observations and conditions. If conditions change significantly, go to re-evaluation / decision section and follow relevant steps immediately

Site Engineers

- G. Observe conditions in site periodically and provide decision support as appropriate.
- H. If condition permit : Stabilize slides on the downstream slope by weighting the toe area below the slide with additional soil, rock or gravel.
- I. Provide oversight to corrective actions or work as required.

Superintending Engineer / Chief Engineer

- J. Study an emergency lowering of the reservoir.

Dam Safety Organisation's Staff

- K. Provide decision support and technical support to the Emergency Planning Manager as appropriate.

RE-EVALUATION / DECISION

Evaluate conditions at least twice daily, or whenever conditions change significantly.

- G. The event warrants downgrade to BLUE alert if water level in the reservoir is lowered below level of embankment fill. Event may not be terminated until repairs are made.
 - H. The event remains at the current Event Level (No change in situation)
 - I. The event warrants escalation to RED alert if the sinkhole enlarges or new sinkholes begin to form.
- All contracts on Notification Flow chart shall be updated of changes

Based on this evaluation, follow the appropriate action

G. EVENT LEVEL DOWNGRADE	H. EVENT / LEVEL REMAINS THE SAME	I. EVENT LEVEL ESCALATION
Go to SHEET F1 (Blue Alert)	Continue recommended action on this sheet	Go to SHEET F3 (RED Alert)

RED ALERT	Event Description: Embankment Cracking and active movement. Sudden or rapidly proceeding slides of the embankment slopes. Cracks that extends to the reservoir elevation	SHEET F3
----------------------	------------------------------------------------------------------------------------------------------------------------------------------------------------------------------------	-----------------

RECOMMENDED ACTIONS

Emergency Planning Manager

- A. Implement the “ Failure Condition Notification Flowchart” using pre-scripted message

<p>B. Identify the areas that would be potentially impacted by the emergency events.</p> <p>C. Recommend to the District Collectors and Disaster Management Authorities IMMEDIATE EVACUATION downstream of the dam and affected areas as per Local Evacuation Plan.</p> <p>D. Stay at safe distance away from the dam. The immediate concern is the safety of the downstream public</p> <p>E. Record all information, observations and actions on an Event Log Form (Form 1).</p> <p>Site Engineers</p> <p>F. Observe conditions from a safe place at dam site periodically and provide decision support as appropriate.</p> <p>Superintending Engineer / Chief Engineer</p> <p>G. Provide decision support and technical support to the Emergency Planning Manager as appropriate.</p> <p>Dam Safety Organisation's Staff</p> <p>H. Provide decision support and technical support to the Emergency Planning Manager as appropriate.</p>		
RE-EVALUATION / DECISION		
<p>Evaluate the situation as events progress, or whenever conditions change. Determine whether:</p> <p>A. The event warrants downgrade to BLUE alert if there is no longer an immediate threat of dam failure and water level in reservoir is lowered below bottom level of embankment fill.</p> <p>B. The event remains at the current Event Level (No change in situation)</p> <p>C. Event may be Terminated only when either :</p> <ul style="list-style-type: none"> ▪ The dam has failed AND there is no longer a threat to the downstream public. <p>All contracts on Notification Flow chart shall be updated of changes</p>		
Based on this evaluation, follow the appropriate action		
D. EVENT LEVEL DOWNGRADE	E. EVENT / LEVEL REMAINS THE SAME	F. TERMINATION
Monitor conditions until damage is repaired	Continue recommended action on this sheet	Go to Termination and Follow-up

BLUE ALERT	<p>Event Description:</p> <p>Concrete / Masonry Structure Cracking. Minor cracks (bigger than ¼ cm) in the masonry / concrete structure, without leakage</p>	SHEET G1
RECOMMENDED ACTIONS		
<p>Emergency Planning Manager</p> <p>A. Implement the “ Watch Condition Notification Flowchart” using pre-scripted message</p> <p>B. Make careful observation and inspection of every part of the dam; this should be done to monitor without compromising the safety of anyone performing the tasks.</p>		

- C. Monitor water levels in the reservoir. Install a measurement device to monitor progress / movement in crack(s)
- D. Classify and describe the type of crack pattern and evaluate possible causes.
- E. Record all information, observations and actions on an Event Log Form (**Form 1**).
- F. Contact the Superintending Engineer / Chief Engineer at least daily to report the observations and conditions. If conditions change significantly, go to re-evaluation / decision section and follow relevant steps immediately

Site Engineers

- G. Photograph and record the location, direction (longitudinal, vertical, diagonal etc), depth, length, width and offset of each crack that has been discovered. Compare observations with earlier results.
- H. Closely monitor the crack for changes and look for structural damage, including misalignment, settlement, vertical and horizontal displacement.

Superintending Engineer / Chief Engineer

- I. Review all pertinent information in order to recommend appropriate actions to the Emergency Planning Manager in conjunction with Dam Safety Organisation’s staff.. Provide oversight to corrective actions or works as required. Observe conditions in site periodically and provide decision support as appropriate.

Dam Safety Organisation’s Staff

- J. Provide decision support and technical support to the Emergency Planning Manager as appropriate.

RE-EVALUATION / DECISION

Evaluate conditions at least daily, or whenever conditions change significantly:

- A. The event can be terminated if its determined that the dam no longer poses an immediate threat to downstream by Dam Safety Organisation’s Staff.
- B. The event remains at the current Event Level. (No change in situation)
- C. The event warrants escalation to ORANGE alert if cracks are enlarging AND leakage begins to flow from cracks.

All contracts on Notification Flow chart shall be updated of changes

Based on this evaluation, follow the appropriate action

A. TERMINATION	B. EVENT / LEVEL REMAINS THE SAME	C. EVENT LEVEL ESCALATION
Go to Termination and Follow-up	Continue recommended actions on this sheet	Go to SHEET G2 (ORANGE Alert)

ORANGE ALERT	<p>Event Description: Concrete / Masonry Structure Cracking. Enlarging cracks (bigger than ¼ cm) and an active movement in the masonry / concrete structure, with leakage passing through</p>	SHEET G2
---------------------	----------------------------------------------------------------------------------------------------------------------------------------------------------------------------------------------------------	-----------------

RECOMMENDED ACTIONS

Emergency Planning Manager

- A. Implement the “ Failure Condition Notification Flowchart” using pre-scripted message
- B. Identify the areas that would be potentially impacted by the emergency events.
- C. Make careful observation and inspection of every part of the dam; this should be done without compromising the safety of anyone performing these tasks. Look closely for changes in the spillways

<p>and outlet structures that may be affected by the structural. Items to check include vertical, horizontal and lateral displacements, structural cracking, and tilting of spillway walls.</p> <p>D. Monitor water levels and development of new cracks or movement hourly.</p> <p>E. Record all information, observations and actions on an Event Log Form (Form 1).</p> <p>F. Contact the Superintending Engineer / Chief Engineer hourly to report the latest observations and conditions. If conditions change significantly, go to re-evaluation / decision section and follow relevant steps immediately</p> <p>Site Engineers</p> <p>G. Observe conditions in site periodically and provide decision support as appropriate.</p> <p>H. If condition permit : Dump large rock on downstream of moving concrete structure monolith to resist the movement. Lower burlap on upstream face of crack(s) to reduce flow of soil particles.</p> <p>I. Provide oversight to corrective actions or work as required.</p> <p>Superintending Engineer / Chief Engineer</p> <p>J. Study an emergency lowering of the reservoir.</p> <p>Dam Safety Organisation's Staff</p> <p>K. Provide decision support and technical support to the Emergency Planning Manager as appropriate.</p>		
RE-EVALUATION / DECISION		
<p>Evaluate conditions at least twice daily, or whenever conditions change significantly.</p> <p>A. The event warrants downgrade to BLUE alert if water level in the reservoir is lowered to safe level. f. Event may not be terminated until repairs are made and causes of cracking / movement has been determined.</p> <p>B. The event remains at the current Event Level (No change in situation)</p> <p>C. The event warrants escalation to RED alert if the sinkhole enlarges or new sinkholes begin to form.</p> <p>All contracts on Notification Flow chart shall be updated of changes</p>		
Based on this evaluation, follow the appropriate action		
J. EVENT LEVEL DOWNGRADE	K. EVENT / LEVEL REMAINS THE SAME	L. EVENT LEVEL ESCALATION
Go to SHEET G1 (Blue Alert)	Continue recommended action on this sheet	Go to SHEET G3 (RED Alert)

RED ALERT	<p>Event Description: Concrete / Masonry Structure Cracking. Enlarging cracks with sudden or rapidly proceeding movements / displacements in the masonry / concrete structure, with severe leakage passing through</p>	SHEET G3
RECOMMENDED ACTIONS		
<p>Emergency Planning Manager</p> <p>A. Implement the “ Failure Condition Notification Flowchart” using pre-scripted message</p> <p>B. Identify the areas that would be potentially impacted by the emergency events.</p> <p>C. Recommend to the District Collectors and Disaster Management Authorities IMMEDIATE EVACUATION downstream of the dam and affected areas as per Local Evacuation Plan.</p>		

<p>D. Stay at safe distance away from the dam. The immediate concern is the safety of the downstream public</p> <p>E. Record all information, observations and actions on an Event Log Form (Form 1).</p> <p>Site Engineers</p> <p>F. Observe conditions from a safe place at dam site periodically and provide decision support as appropriate.</p> <p>Superintending Engineer / Chief Engineer</p> <p>G. Provide decision support and technical support to the Emergency Planning Manager as appropriate.</p> <p>Dam Safety Organisation's Staff</p> <p>H. Provide decision support and technical support to the Emergency Planning Manager as appropriate.</p>

RE-EVALUATION / DECISION

<p>Evaluate the situation as events progress, or whenever conditions change. Determine whether:</p> <p>A. The event warrants downgrade to BLUE alert if there is no longer an immediate threat of dam failure and water level in reservoir is lowered below bottom level of embankment fill.</p> <p>B. The event remains at the current Event Level (No change in situation)</p> <p>C. Event may be Terminated only when either :</p> <ul style="list-style-type: none"> ▪ The dam has failed AND there is no longer a threat to the downstream public. <p>All contracts on Notification Flow chart shall be updated of changes</p>

Based on this evaluation, follow the appropriate action

A. EVENT LEVEL DOWNGRADE	B. EVENT / LEVEL REMAINS THE SAME	C. TERMINATION
Monitor conditions until damage is repaired	Continue recommended action on this sheet	Go to Termination and Follow-up

BLUE ALERT	<p>Event Description: Instrumentation readings are beyond predetermined / threshold values.</p>	SHEET H1
-----------------------	------------------------------------------------------------------------------------------------------------	-----------------

RECOMMENDED ACTIONS

<p>Emergency Planning Manager</p> <p>A. Implement the “ Watch Condition Notification Flowchart” using pre-scripted message</p> <p>B. Make careful observation and inspection of every part of the dam related with the instruments measurements.</p> <p>C. Monitor water levels and instrument readings for changes or anomalies.</p> <p>D. Record all information, observations and actions on an Event Log Form (Form 1).</p> <p>E. Contact the Superintending Engineer / Chief Engineer at least daily to report the observations and</p>

<p>conditions.</p> <p>F. If instrumentation readings at the dam are determined to indicate a potentially dangerous situation, go to re-evaluation / decision section and follow relevant steps immediately</p> <p>Site Engineers</p> <p>G. Contact the Quality assurance / monitoring division to inform the anomalies.</p> <p>H. Closely monitor the instruments performance and increase frequency readings to determine negative / dangerous trends.</p> <p>Superintending Engineer / Chief Engineer</p> <p>I. Review all pertinent information in order to recommend appropriate actions to the Emergency Planning Manager in conjunction with Dam Safety Organisation’s staff.. Provide oversight to corrective actions or works as required. Observe conditions in site periodically and provide decision support as appropriate.</p> <p>Dam Safety Organisation’s Staff</p> <p>J. Provide decision support and technical support to the Emergency Planning Manager as appropriate.</p>		
RE-EVALUATION / DECISION		
<p>Evaluate conditions at least daily, or whenever conditions change significantly:</p> <p>A. The event can be terminated if instrumentation readings back to normal or if instrument reading determined to be invalid.</p> <p>B. The event remains at the current Event Level. (No change in situation)</p> <p>C. The event warrants escalation if instrumentation readings at the dam site are determined to indicate a potentially dangerous situation.</p> <p>All contracts on Notification Flow chart shall be updated of changes</p>		
Based on this evaluation, follow the appropriate action		
D. TERMINATION	E. EVENT / LEVEL REMAINS THE SAME	F. EVENT LEVEL ESCALATION
Go to Termination and Follow-up	Continue recommended actions on this sheet	Monitor conditions until damaged is repaired

BLUE ALERT	<p>Event Description:</p> <p>Malfunction of Spillway / Sluice Gate (s). Structural member of a gate, gate operator broken or severely damage, which prevents operation or malfunction of the gate(s). no leakage or uncontrolled discharge is detected. Flood can be routed without damaged / non-operational gate(s)</p>	SHEET II
RECOMMENDED ACTIONS		
<p>Emergency Planning Manager</p> <p>A. Implement the “ Watch Condition Notification Flowchart” using pre-scripted message</p> <p>B. Make careful observation and inspection of every part of spillway mechanism</p> <p>C. Monitor water levels and flood forecasting reports continuously. Verify the rest of spillways gates are operative.</p> <p>D. Record all information, observations and actions on an Event Log Form (Form 1).</p> <p>E. Contact the Superintending Engineer / Chief Engineer at least daily to report the observations and conditions.</p>		

<p>F. If leakage or uncontrolled release is detected at the dam and indicate a potentially dangerous situation, go to re-evaluation / decision section and follow relevant steps immediately.</p> <p>G. If forecasting reports bring about the need to operate the damaged/non-operational gate(s) , go to re-evaluation / decision section and follow relevant steps immediately.</p> <p>Site Engineers</p> <p>H. Contact the Hydro-Mechanical / Maintenance Division to inform the anomalies.</p> <p>I. Monitor and supervise any remedial action and inform the Emergency Planning Manager about the progress.</p> <p>J. Assure gauge stations and forecast data is transmitted with a higher frequency than during normal operations..</p> <p>Superintending Engineer / Chief Engineer</p> <p>K. Review all pertinent information in order to recommend appropriate actions to the Emergency Planning Manager in conjunction with Dam Safety Organisation’s staff.. Provide oversight to corrective actions or works as required. Observe conditions in site periodically and provide decision support as appropriate.</p> <p>Dam Safety Organisation’s Staff</p> <p>L. Provide decision support and technical support to the Emergency Planning Manager as appropriate.</p>		
RE-EVALUATION / DECISION		
<p>Evaluate conditions at least daily, or whenever conditions change significantly:</p> <p>A. The event can be terminated if instrumentation readings back to normal or if instrument reading determined to be invalid.</p> <p>B. The event remains at the current Event Level. (No change in situation)</p> <p>C. The event warrants escalation if :</p> <ul style="list-style-type: none"> • Considerable leakage or uncontrolled discharge is detected. • Forecast data indicates that’s is impossible handle the flood without the operation of the damaged / non-operational gates. <p>All contracts on Notification Flow chart shall be updated of changes</p>		
Based on this evaluation, follow the appropriate action		
G. TERMINATION	H. EVENT / LEVEL REMAINS THE SAME	I. EVENT LEVEL ESCALATION
Go to Termination and Follow-up	Continue recommended actions on this sheet	Go to SHEET I2 (ORANGE Alert)

ORANGE ALERT	<p>Event Description:</p> <p>Malfunction of Spillway / Sluice Gate (s). Structural member of a gate, gate operator broken or severely damage, which prevents operation or malfunction of the gate(s). Considerable leakage or uncontrolled discharge is detected. Flood cannot be routed without damaged / non-operational gate(s)</p>	SHEET I2
RECOMMENDED ACTIONS		
<p>Emergency Planning Manager</p> <p>A. Implement the “ Failure Condition Notification Flowchart” using pre-scripted message</p> <p>B. Identify the areas that would be potentially impacted by the emergency events.</p> <p>C. Make careful observation and inspection of every part of spillway mechanism.</p> <p>D. Monitor water levels and flood forecasting reports continuously. Verify the rest of spillway’s gates are operative.</p>		

<p>E. Record all information, observations and actions on an Event Log Form (Form 1).</p> <p>F. Contact the Superintending Engineer / Chief Engineer hourly to report the latest observations and conditions. If conditions change significantly, go to re-evaluation / decision section and follow relevant steps immediately</p> <p>Site Engineers</p> <p>G. Observe conditions in site periodically and provide decision support as appropriate.</p> <p>H. Provide oversight to corrective actions or work as required.</p> <p>Superintending Engineer / Chief Engineer</p> <p>I. Study an emergency lowering of the reservoir.</p> <p>Dam Safety Organisation's Staff</p> <p>J. Provide decision support and technical support to the Emergency Planning Manager as appropriate.</p>		
RE-EVALUATION / DECISION		
<p>Evaluate conditions at least twice daily, or whenever conditions change significantly.</p> <p>A. The event warrants downgrade to BLUE alert if leakage was stopped but still repair actions should be done. Event may not be terminated until repairs are made.</p> <p>B. The event remains at the current Event Level (No change in situation)</p> <p>C. The event warrants escalation to RED alert if the leakage is rapidly increasing through the gate(s) or the failure of the gate(s) is imminent. Unexpected discharges during non-flood season should be considered as high risk events where an escalation in the level of alert is necessary.</p> <p>All contracts on Notification Flow chart shall be updated of changes</p>		
Based on this evaluation, follow the appropriate action		
A. EVENT LEVEL DOWNGRADE	B. EVENT / LEVEL REMAINS THE SAME	C. EVENT LEVEL ESCALATION
Go to SHEET I1 (Blue Alert)	Continue recommended action on this sheet	Go to SHEET I3 (RED Alert)

RED ALERT	<p>Event Description: Failure of Spillway / Sluice Gate (s). Structural member of a gate, gate Operator broken or severely damage, which prevents operation or malfunction of the gate(s). Unexpected high discharge is occurring. Flood cannot be routed without damaged / non-operational gate(s)</p>	SHEET I3
RECOMMENDED ACTIONS		
<p>Emergency Planning Manager</p> <p>A. Implement the “ Failure Condition Notification Flowchart” using pre-scripted message</p> <p>B. Identify the areas that would be potentially impacted by the emergency events. During non-flood season special attention should be done for those areas where the river stream has been encroached.</p> <p>C. Recommend to the District Collectors and Disaster Management Authorities IMMEDIATE EVACUATION downstream of the dam and affected areas as per Local Evacuation Plan.</p>		

<p>D. Stay at safe distance away from the dam. The immediate concern is the safety of the downstream public</p> <p>E. Record all information, observations and actions on an Event Log Form (Form 1).</p> <p>Site Engineers</p> <p>F. Observe conditions from a safe place at dam site periodically and provide decision support as appropriate.</p> <p>Superintending Engineer / Chief Engineer</p> <p>G. Provide decision support and technical support to the Emergency Planning Manager as appropriate.</p> <p>Dam Safety Organisation's Staff</p> <p>H. Provide decision support and technical support to the Emergency Planning Manager as appropriate.</p>

RE-EVALUATION / DECISION

<p>Evaluate the situation as events progress, or whenever conditions change. Determine whether:</p> <p>A. The event warrants downgrade to BLUE alert if there is no longer an immediate threat of dam failure and water level in reservoir is lowered below the crest level of spillway..</p> <p>B. The event remains at the current Event Level (No change in situation)</p> <p>C. Event may be Terminated only when either :</p> <ul style="list-style-type: none"> ▪ The gate(s) have failed AND there is no longer a threat to the downstream public. <p>All contracts on Notification Flow chart shall be updated of changes</p>

Based on this evaluation, follow the appropriate action

D. EVENT LEVEL DOWNGRADE	E. EVENT / LEVEL REMAINS THE SAME	F. TERMINATION
Monitor conditions until damage is repaired	Continue recommended action on this sheet	Go to Termination and Follow-up

BLUE ALERT	Event Description: Earthquake. Measurable earthquake felt or reported and dam appears to be stable	SHEET J1
-------------------	--------------------------------------------------------------------------------------------------------------	-----------------

RECOMMENDED ACTIONS

<p>Emergency Planning Manager</p> <p>A. Implement the “ Watch Condition Notification Flowchart” using pre-scripted message</p> <p>B. Make careful observation and inspection of every part of the dam. This should be done without compromising the safety of anyone performing these tasks.</p> <p>C. Be prepared for additional aftershocks.</p> <p>D. Record all information, observations and actions on an Event Log Form (Form 1).</p> <p>E. Contact the Superintending Engineer / Chief Engineer at least daily to report the observations and conditions.</p> <p>F. If inspection has determined a potentially dangerous situation, go to the re-evaluation / decision section below and follow relevant steps immediately.</p>

<p>Site Engineers</p> <ul style="list-style-type: none"> G. Conduct a comprehensive site inspection. of the dam and appurtenant elements and prepare a report with the most important findings. H. Monitor and supervise any remedial action and inform the Emergency Planning Manager about the progress. I. Observe conditions in site periodically and provide decision support as appropriate. <p>Superintending Engineer / Chief Engineer</p> <ul style="list-style-type: none"> J. Review all pertinent information in order to recommend appropriate actions to the Emergency Planning Manager in conjunction with Dam Safety Organisation’s staff.. Provide oversight to corrective actions or works as required. Observe conditions in site periodically and provide decision support as appropriate. <p>Dam Safety Organisation’s Staff</p> <ul style="list-style-type: none"> K. Provide decision support and technical support to the Emergency Planning Manager as appropriate. 		
RE-EVALUATION / DECISION		
<p>Evaluate conditions at least daily, or whenever conditions change significantly:</p> <ul style="list-style-type: none"> A. The event can be terminated if the dam is determined to be stable and a sufficient amount of time has passed. Additional aftershocks are not expected. B. The event remains at the current Event Level. (No change in situation) C. The event warrants escalation if inspection has determined a potentially dangerous situation <p>All contracts on Notification Flow chart shall be updated of changes</p>		
Based on this evaluation, follow the appropriate action		
A. TERMINATION	B. EVENT / LEVEL REMAINS THE SAME	C. EVENT LEVEL ESCALATION
Go to Termination and Follow-up	Continue recommended actions on this sheet	Go to SHEET J2 (ORANGE Alert)

ORANGE ALERT	<p>Event Description: Earthquake. Earthquake resulting in visible damage to the dam or appurtenances which can cause a potential dangerous situation</p>	SHEET J2
RECOMMENDED ACTIONS		
<p>Emergency Planning Manager</p> <ul style="list-style-type: none"> A. Implement the “ Failure Condition Notification Flowchart” using pre-scripted message B. Identify the areas that would be potentially impacted by the potential failures of the damaged areas. C. Be prepared for additional aftershocks D. Make careful observation and inspection of every part of the dam, this should be done without compromising the safety of anyone performing these tasks.. E. Monitor water levels and development of new damages or movements hourly. 		

<p>F. Record all information, observations and actions on an Event Log Form (Form 1).</p> <p>G. Contact the Superintending Engineer / Chief Engineer hourly to report the latest observations and conditions.</p> <p>H. If visible damages aggravate rapidly, go to re-evaluation / decision section and follow relevant steps immediately.</p> <p>Site Engineers</p> <p>I. Observe conditions in site periodically and provide decision support as appropriate.</p> <p>J. If condition permit : conduct a comprehensive site inspection of the dam and appurtenant elements and prepare a report with the most important findings.</p> <p>K. Provide oversight to corrective actions or work as required.</p> <p>Superintending Engineer / Chief Engineer</p> <p>L. Analyse and decide if an emergency lowering of the reservoir.</p> <p>Dam Safety Organisation's Staff</p> <p>M. Provide decision support and technical support to the Emergency Planning Manager as appropriate.</p>

RE-EVALUATION / DECISION

<p>Evaluate conditions at least twice daily, or whenever conditions change significantly.</p> <p>A. The event warrants downgrade to BLUE alert if water level in reservoir is lowered below bottom level of embankment / dam damaged section. Event may not be terminated until repairs are made.</p> <p>B. The event remains at the current Event Level (No change in situation)</p> <p>C. The event warrants escalation to RED alert if one or multiple of the following conditions have been observed: uncontrolled release of water over dam or rapidly developing flow through cracks or rapidly developing erosion through increased seepage are observed..</p> <p>All contracts on Notification Flow chart shall be updated of changes</p>

Based on this evaluation, follow the appropriate action

D. EVENT LEVEL DOWNGRADE	E. EVENT / LEVEL REMAINS THE SAME	F. EVENT LEVEL ESCALATION
Go to SHEET J1 (Blue Alert)	Continue recommended action on this sheet	Go to SHEET J3 (RED Alert)

RED ALERT	Event Description: Earthquake resulting in uncontrolled release of water over dam or rapidly developing flow through cracks or rapidly developing erosion through increased seepage	SHEET J3
------------------	-----------------------------------------------------------------------------------------------------------------------------------------------------------------------------------------------	-----------------

RECOMMENDED ACTIONS

<p>Emergency Planning Manager</p> <p>A. Implement the “ Failure Condition Notification Flowchart” using pre-scripted message</p> <p>B. Identify the areas that would be potentially impacted by the emergency events.</p> <p>C. Recommend to the District Collectors and Disaster Management Authorities IMMEDIATE EVACUATION downstream of the dam and affected areas as per Local Evacuation Plan.</p> <p>D. Stay at safe distance away from the dam. The immediate concern is the safety of the downstream public</p> <p>E. Record all information, observations and actions on an Event Log Form (Form 1).</p>

<p><u>Site Engineers</u></p> <p>F. Observe conditions from a safe place at dam site periodically and provide decision support as appropriate.</p> <p>Superintending Engineer / Chief Engineer</p> <p>G. Provide decision support and technical support to the Emergency Planning Manager as appropriate.</p> <p><u>Dam Safety Organisation’s Staff</u></p> <p>H. Provide decision support and technical support to the Emergency Planning Manager as appropriate.</p>		
<p>RE-EVALUATION / DECISION</p>		
<p>Evaluate the situation as events progress, or whenever conditions change. Determine whether:</p> <p>A. The event warrants downgrade to BLUE alert if there is no longer an immediate impending threat of dam failure and water level in reservoir is lowered below the seepage / leakage zone level in the dam. The action shall be confirmed by the Dam Safety Organisation’s staff.</p> <p>B. The event remains at the current Event Level (No change in situation)</p> <p>C. Event may be Terminated only when :</p> <ul style="list-style-type: none"> ▪ The dam has failed AND there is no longer a threat to the downstream public. <p>All contracts on Notification Flow chart shall be updated of changes</p>		
<p>Based on this evaluation, follow the appropriate action</p>		
<p>G. EVENT LEVEL DOWNGRADE</p>	<p>H. EVENT / LEVEL REMAINS THE SAME</p>	<p>I. TERMINATION</p>
<p>Monitor conditions until damage is repaired</p>	<p>Continue recommended action on this sheet</p>	<p>Go to Termination and Follow-up</p>

<p>BLUE ALERT</p>	<p>Event Description: Security Threat / Sabotage / Vandalism. Unverified bomb threat or verified damage to the dam / appurtenances with no impacts in the functioning of the dam</p>	<p>SHEET J1</p>
<p>RECOMMENDED ACTIONS</p>		
<p><u>Emergency Planning Manager</u></p> <p>A. Implement the “ Watch Condition Notification Flowchart” using pre-scripted message</p> <p>B. Notify Local Law enforcement authorities to help evaluate the situation.</p> <p>C. Make careful observation and inspection of every part of the dam. This should be done without compromising the safety of anyone performing these tasks.</p> <p>D. Record all information, observations and actions on an Event Log Form (Form 1).</p> <p>E. Contact the Superintending Engineer / Chief Engineer at least daily to report the observations and conditions.</p> <p>F. If inspection has determined a potentially dangerous situation, go to the re-evaluation / decision section below and follow relevant steps immediately.</p> <p><u>Site Engineers</u></p> <p>G. Access the dam only if area has been cleared by Law Enforcement (in case of bomb threat).</p>		

<p>H. Observe conditions in site periodically and provide decision support as appropriate.</p> <p>Superintending Engineer / Chief Engineer</p> <p>I. Review all pertinent information in order to recommend appropriate actions to the Emergency Planning Manager in conjunction with Dam Safety Organisation’s staff.. Provide oversight to corrective actions or works as required. Observe conditions in site periodically and provide decision support as appropriate.</p> <p>Dam Safety Organisation’s Staff</p> <p>J. Provide decision support and technical support to the Emergency Planning Manager as appropriate.</p>		
RE-EVALUATION / DECISION		
<p>Evaluate conditions at least daily, or whenever conditions change significantly:</p> <p>D. The event can be terminated if the dam is determined to be stable and damages have been repaired. Local law enforcement authority has confirmed there is no threat in the dam structure and surroundings..</p> <p>E. The event remains at the current Event Level. (No change in situation)</p> <p>F. The event warrants escalation if inspection has determined a potentially dangerous situation</p> <p>All contracts on Notification Flow chart shall be updated of changes</p>		
Based on this evaluation, follow the appropriate action		
D. TERMINATION	E. EVENT / LEVEL REMAINS THE SAME	F. EVENT LEVEL ESCALATION
Go to Termination and Follow-up	Continue recommended actions on this sheet	Go to SHEET J2 (ORANGE Alert)

ORANGE ALERT	<p>Event Description:</p> <p>Security Threat / Sabotage / Vandalism. Verified bomb threat that if carried out, could result in damage in the dam / appurtenances that impacts the functioning of the dam. Verified damages due to vandalism that impacts the normal operation of the dam.</p>	SHEET J2
RECOMMENDED ACTIONS		
<p>Emergency Planning Manager</p> <p>A. Implement the “ Failure Condition Notification Flowchart” using pre-scripted message</p> <p>B. Notify Local Law Enforcement authorities to help evaluate the situation.</p> <p>C. Identify the areas that would be potentially impacted by the potential failures of the damaged areas.</p> <p>D. Make careful observation and inspection of every part of the dam, this should be done without compromising the safety of anyone performing these tasks..</p> <p>E. Record all information, observations and actions on an Event Log Form (Form 1).</p> <p>F. Contact the Superintending Engineer / Chief Engineer hourly to report the latest observations and conditions.</p> <p>G. If inspection has determined a potentially dangerous situation, go to the re-evaluation / decision</p>		

<p>section and follow relevant steps immediately.</p> <p>Site Engineers</p> <p>H. Access the dam only if area has been cleared by Law Enforcement (in case of bomb threat).</p> <p>I. If condition permit : conduct a comprehensive site inspection of the dam and appurtenant elements and prepare a report with the most important findings.</p> <p>J. Provide oversight to corrective actions or work as required.</p> <p>Superintending Engineer / Chief Engineer</p> <p>K. Analyse and decide if an emergency lowering of the reservoir is required.</p> <p>Dam Safety Organisation’s Staff</p> <p>L. Provide decision support and technical support to the Emergency Planning Manager as appropriate.</p>		
<p>RE-EVALUATION / DECISION</p>		
<p>Evaluate conditions at least twice daily, or whenever conditions change significantly.</p> <p>D. The event warrants downgrade to BLUE alert if water level in reservoir is lowered below bottom level of embankment / dam damaged section. Event may not be terminated until repairs are made.</p> <p>E. The event remains at the current Event Level (No change in situation)</p> <p>F. The event warrants escalation to RED alert if one or multiple of the following conditions have been observed: uncontrolled release of water over dam or rapidly developing flow through cracks or rapidly developing erosion through increased seepage are observed..</p> <p>All contracts on Notification Flow chart shall be updated of changes</p>		
<p>Based on this evaluation, follow the appropriate action</p>		
<p>G. EVENT LEVEL DOWNGRADE</p>	<p>H. EVENT / LEVEL REMAINS THE SAME</p>	<p>I. EVENT LEVEL ESCALATION</p>
<p>Go to SHEET I1 (Blue Alert)</p>	<p>Continue recommended action on this sheet</p>	<p>Go to SHEET J3 (RED Alert)</p>

<p>RED ALERT</p>	<p>Event Description: Security Threat / Sabotage / Vandalism. Detonated bomb resulting in visible damage to the dam and appurtenances OR uncontrolled water release due to sabotage / vandalism damages.</p>	<p>SHEET J3</p>
<p>RECOMMENDED ACTIONS</p>		
<p>Emergency Planning Manager</p> <p>A. Implement the “ Failure Condition Notification Flowchart” using pre-scripted message</p> <p>B. Identify the areas that would be potentially impacted by the emergency events.</p> <p>C. Recommend to the District Collectors and Disaster Management Authorities IMMEDIATE EVACUATION downstream of the dam and affected areas as per Local Evacuation Plan.</p> <p>D. Stay at safe distance away from the dam. The immediate concern is the safety of the downstream public</p> <p>E. Record all information, observations and actions on an Event Log Form (Form 1).</p> <p>Site Engineers</p>		

<p>F. Advise Emergency Planning Manager of dangerous conditions at the dam as appropriate.</p> <p>Superintending Engineer / Chief Engineer</p> <p>G. Provide decision support and technical support to the Emergency Planning Manager as appropriate.</p> <p><u>Dam Safety Organisation's Staff</u></p> <p>H. Provide decision support and technical support to the Emergency Planning Manager as appropriate.</p>		
<p style="text-align: center;">RE-EVALUATION / DECISION</p>		
<p>Evaluate the situation as events progress, or whenever conditions change. Determine whether:</p> <p>A. The event warrants downgrade to BLUE alert if there is no longer an immediate impending threat of dam failure and water level in reservoir is lowered to safe level. The action shall be confirmed by the Dam Safety Organisation's staff and Local Law Enforcement Authority.</p> <p>B. The event remains at the current Event Level (No change in situation)</p> <p>C. Event may be Terminated only when :</p> <ul style="list-style-type: none">▪ The dam has failed AND there is no longer a threat to the downstream public. <p>All contracts on Notification Flow chart shall be updated of changes</p>		
<p style="text-align: center;">Based on this evaluation, follow the appropriate action</p>		
A. EVENT LEVEL DOWNGRADE	B. EVENT / LEVEL REMAINS THE SAME	C. TERMINATION
Monitor conditions until damage is repaired	Continue recommended action on this sheet	Go to Termination and Follow-up

Annexure 5

Supplies and Resources

The following equipment and supplies may be necessary for use during a dam emergency. Contact information for local contractors who can provide the following items during an emergency is listed below. For supplies owned by the dam owner, the dam owner's name and the specific location of the supplies have been denoted.

Contractor Type	Name, Title, Phone	Remarks
Civil Works	Name : Superintending Engineer Email : seisctvm@gmail.com Mobile No:9446184417 Office No: 0471 2302737	Services : Sand bags, earthwork, all civil works, supply of materials, Ready Mix Concrete etc.
	Name : Executive Engineer Email : seisctvm@gmail.com Mobile No: Office No: 0471 2302737	Services : Sand bags, earthwork, all civil works, supply of materials, Ready Mix Concrete etc.
	Name : Executive Engineer Email : eeirrigationtvp@gmail.com Mobile No:9847132112 Office No: 0471 2303189	Services : Sand bags, earthwork, all civil works, supply of materials, Ready Mix Concrete etc.
Hydro Mechanical Works	Name : Superintending Engineer Email : semechekm@gmail.com Mobile No:9447060226 Office No: 0484 2424580	Services : Mechanical Works
	Name : Executive Engineer Email : eemechalp@gmail.com Mobile No: Office No:04772239392	Services : Mechanical Works
	Name : Assistant Executive Engineer Email : aeemechthenmala@gmail.com Mobile No:9447731629 Office No:	Services : Mechanical Works
Electrical Works	Name : Executive Engineer PWD Electrical Division, Thiruvananthapuram Email : eelectvm.pwd@kerala.gov.in Mobile No: 8086395129 Office No: 0471 2303081	Services : Electrical Works
Instrumentation	Name : Executive Engineer Email : seisctvm@gmail.com Mobile No: Office No: 0471 2302737	Services : Geotechnical/Geodetic/Structural and Hydrologic Instruments, Seismic Instruments
	Name : Executive Engineer Email : eeirrigationtvp@gmail.com Mobile No:9847132112 Office No: 0471 2303189	
Special works /Equipments	Name : Executive Engineer Email : seisctvm@gmail.com Mobile No: Office No: 0471 2302737	Services : Diving & ROV services, underwater inspection
	Name : Executive Engineer Email : eeirrigationtvp@gmail.com Mobile No:9847132112 Office No: 0471 2303189	

Consultants (Hydraulic, Geotechnical, Structural)	Name: NIT, Calicut Email:civilhod@nitc.ac.in Mobile No: Office No: +91 495 2286200	Services : Geotechnical / Structural / Hydraulic/Hydrology Consultancy
	Name: College of Engineering, Trivandrum Email:itcsr@cet.ac.in Mobile No: Office No: +91 4712515572	Services : Geotechnical / Structural / Hydraulic/Hydrology Consultancy
	Name: Central Water & Power Research Station (CWPRS), Pune Email: Mobile No: +912024103200 Office No: +91 2024380825	
	Name: Central Soil and Material Research Station (CSMRS), Delhi Email: Office No: +91-11-26967985 Office No: +91-11-26961894	Services : Geotechnical Consultancy
Communications (Warning Systems, CCTV, Wireless Communication)	Name : Executive Engineer Electronics Division, PWD, Thrissur Email: eelecstr.pwd@kerala.gov.in Office No: 0487 2327290	Services : Wireless and Radio Communication Equipment. Voice Data Communication, Early Warning Systems
	Name : Executive Engineer Electronics Division, PWD, Trivandrum Email: eeelecs.pwd@kerala.gov.in Office No: 0471 2325793	

Annexure 6

Sample Public Announcements

Note: These messages are communicated to downstream residents to alert the public of impending danger. The Irrigation Department should coordinate with the India Meteorological Department, the Kerala State Disaster Management Authority, and the District Magistrates/Collectors for Thiruvananthapuram District prior to release. Messages can be communicated via radio, television, bulk SMSs of local mobile networks, and other media outlets.

Announcement for a Slowly Developing "Watch" Condition (BLUE Emergency Level)

Executive Engineer, Irrigation Division, Thiruvananthapuram has declared a BLUE Level "Watch" condition for Neyyar Dam, Project Identification Code KL07MH0049 as of [time and date]. [Briefly describe the problem or condition.] Although there is no immediate danger of the dam failing, [Describe what actions are being taken to monitor and control the situation.] [State the quantity of any releases from the reservoir.]

Announcement for a Worsening "Watch" Condition (BLUE Emergency Level)

Executive Engineer, Irrigation Division, Thiruvananthapuram has declared a BLUE Level "Watch" condition for Neyyar Dam, Project Identification Code KL07MH0049 as of [time and date]. [Briefly describe the problem or condition.] Although there is no immediate danger of the dam failing a possibility now exists that the dam will fail if correction efforts are unsuccessful. Describe what actions are being taken to monitor and correct the situation.] [State the quantity of any releases from the reservoir]. Additional news will be made available as soon as it is received.

Announcement for a Probable "Failure" Condition (ORANGE Emergency Level)

Urgent! This is an emergency message. Executive Engineer, Irrigation Division, Thiruvananthapuram has announced that Neyyar Dam, Project Identification Code KL07MH0049 is probably going to fail. [Describe what actions are being taken to monitor and control the situation.] It is possible that the dam will fail in [##] hours. Residents in low lying areas along the [Stream], the [Stream], and the [Stream], as well as the town of [Name], should prepare for immediate evacuation. Additional news will be made available as soon as it is received.

Announcement of an Impending "Failure" Condition (RED Emergency Level)

Emergency! This is an emergency message. Neyyar Dam, Project Identification Code KL07MH0049 is going to fail at any moment. Residents who have not yet done so should immediately evacuate the city of [Name] and low-lying areas along the [Stream], the [Stream], and the [Stream]. The flood waters have already reached [Highway] and [Road]. Additional news will be made available as soon as it is received.

Announcement of an Ongoing "Failure" Condition (RED Emergency Level)

Emergency! This is an emergency message. Neyyar Dam, Project Identification Code KL07MH0049 failed at [time and date]. Residents who have not yet done so should immediately evacuate the city of [Name] and low-lying areas along the [Stream], the [Stream], and the [Stream]. The flood waters have already reached [Highway] and [Road]. Additional news will be made available as soon as it is received.

Annexure – 7

Dam Description

Official Dam Name ⁽¹⁾ : Neyyar Dam
 Name of Stream : Neyyar River
 Dam Location : 30 km East of Thiruvananthapuram Town, Kerala
 Latitude / Longitude : 8⁰ 32' / 77⁰ 09'
 Seismic Zone : III Year of Starting of Dam Construction : 1951
 Year of First Impoundment : 1964 Year of Commissioning of Dam Project : 1959
 Name of Immediate Upstream Dam : Nil
 Name of Immediate Downstream Dam : Nil
 Dam Owner ⁽²⁾ : Irrigation Department, Kerala (Executive Engineer) Phone Number :
 Dam Owner's Address : Irrigation Division, Thiruvananthapuram, Thiruvananthapuram, Kerala

Embankment

Type : Masonry Dam
 Year Constructed : 1959
 Length : 295 m
 Maximum Height : 56.08 m
 Top Width : 7.54 m
 Top of Embankment Elevation : 85.65
 Drainage Area :

Main Spillway ⁽³⁾

Type : Ogee Crest
 Location : Middle of Masonry Dam
 Crest Length : 34.60 m
 Crest Elevation : 79.55
 Capacity : 809.4 Cumecs

Emergency Spillway

Type : -
 Location : -
 Crest Length : -
 Crest Elevation : -
 Capacity : -

Inlet-Outlet Works

Type : Sluice
 Location :
 Invert Elevation (Inlet) :
 Invert Elevation (Outlet) : LBC +59.70 m, RBC +56.65 m
 Capacity : 8.495 Cumecs

Reservoir

Elev. Top of Conservation Pool : 84.75 meters
 Capacity Conservation Pool (Normal Pool) : 101.15 millions of cubic meters
 Capacity at Top of Dam (Maximum) : 106.20 millions of cubic meters
 Surface Area : 9.10 square kilometers

(1) If the dam is known by more than one name, it is recommended that all names be listed (that is, the official name appearing in the National Register of Large Dams, and other names by which the dam is commonly known.)

(2) Also give details of Dam Operator, if different from the Dam Owner.

(3) If the dam has multiple spillways, create additional subsections as necessary to include information on all spillways.

Annexure 8

Annual EAP Evaluation Checklist

Was the annual dam inspection conducted?	<input type="checkbox"/> Yes <input type="checkbox"/> No	If yes, has the EAP been revised to include any signs of failures observed during the inspection?	<input type="checkbox"/> Yes <input type="checkbox"/> No
Was weed clearing, animal burrow removal, or other maintenance required?	<input type="checkbox"/> Yes <input type="checkbox"/> No	If yes, describe actions taken and date:	
Was the outlet gate operable?	<input type="checkbox"/> Yes <input type="checkbox"/> No	If no, describe actions taken and date:	
Do the Notification Flowcharts require revision? (Note that revision of the contact information will not require EAP approval; however, the revised contact information pages will need to be redistributed as a replacement pages.)	<input type="checkbox"/> Yes <input type="checkbox"/> No	If yes, list the dates of the contact information revision and redistribution:	
Was annual training or a tabletop drill conducted?	<input type="checkbox"/> Yes <input type="checkbox"/> No	Circle: training drill Date conducted:	
Are inspection and training records included in the EAP?	<input type="checkbox"/> Yes <input type="checkbox"/> No		
Was the EAP reviewed?	<input type="checkbox"/> Yes <input type="checkbox"/> No	If yes, review date:	
Were changes required to the EAP?	<input type="checkbox"/> Yes <input type="checkbox"/> No	If yes, date of revised EAP approval:	

Annexure 9

Plan Review and Update

This plan will be reviewed and updated annually and tabletop drills will be carried out at least once every five years. Document these reviews below.

Date of review:

Participants:

Date of review:

Participants:

Date of review:

Participants:

Date of review:

Participants:

Date of tabletop drill:

Participants:

**Annexure 10
Training Record**

Use this form to record training sessions. File the completed form in the appropriate Tab of the EAP. All items in the EAP should be thoroughly reviewed during training. Appropriate [Dam Owner] employees and EAP team members should attend a training session annually (or participate in a simulated drill).

TRAINING LOCATION:	
DATE:	TIME: INSTRUCTOR:
CLASS SIGN-IN:	
Type of Simulation Conducted:	Circle Emergency Type: Emergency water release Watch condition Possible dam failure Imminent dam failure Actual dam failure
Comments, Results of Drill:	
Revisions Needed to EAP Based on Results of Drill? <input type="checkbox"/>	
Yes <input type="checkbox"/> No <input type="checkbox"/> If yes, list revisions required:	

Annexure – 11

List of Officials for Communication

Authority	Name, Title, Phone	Address
District Collector, Thiruvananthapuram	District Collector Mobile No: 9447700222 Office No:0471-2731177 Camp Office : 0471-2318746	Office of the District Collector Civil Station Kudappanakunnu Thiruvananthapuram
State Emergency Operation Center, Kerala Disaster Management Authority	Member Secretary Email : keralasdma@gmail.com Mobile No:9400202927 Office No:0471-2331345	Observatory Hills Museum, Vikas Bhavan P O Thiruvananthapuram, Kerala 695033
District Police Chief, Thiruvananthapuram	Superintendent of Police Mobile No: 9447115601 Office No:0471-2315803	Office of the District Police Chief Thiruvananthapuram
Sub Collector Thiruvananthapuram	Sub Collector Mobile No: 9447700111 Office No:0471-2731600	Office of the District Collector Civil Station Kudappanakunnu Thiruvananthapuram
Deputy Collector Thiruvananthapuram	Deputy Collector (General & ADM) Mobile No: 8547610101 Office No:0471-2731188	Office of the District Collector Civil Station, Kudappanakunnu Thiruvananthapuram
Tahsildar	Tahsildar, Kattakada Mobile No: 8547618420 Office No:0471-2291414	Taluk Office, Kattakada
Addl Tahsildar	Addl. Tahsildar, Kattakada Mobile No: 9746007397 Office No:0471-2291414	Taluk Office, Kattakada
Tahsildar	Tahsildar, Nedu,mangad Mobile No: 9447700114 Office No:	Taluk Office, Nedumangad
Tahsildar	Tahsildar, Neyyattinkara Mobile No: 9447700113 Office No:	Taluk Office, Neyyattinkara
Fire & Rescue Service	Fire Station, Neyyattinkara Phone No: 0471 2222307 Fire Station, Parassala Phone No: 0471 2201717	Fire Station, Neyyattinkara Fire Station, Parassala
Circle Inspector of Police	Circle Inspector of Police, Kattakada Mobile No: 9497987024 Office No:0471-2290273	Office of the Circle Inspector of Police, Kattakada
Sub Inspector of Police	Sub Inspector of Police, Neyyar Dam Mobile No: 9497880122 Office No:0471-2272266	Office of the Sub Inspector of Police, Neyyar Dam
Sub Inspector of Police	Sub Inspector of Police, Kattakada Mobile No: 9497880115 Office No:0471-2290223	Office of the Sub Inspector of Police, Kattakada
Village offices	Contact: Kallikkad Title: Village Officer Ph: 0471 2272944	Village Office, Kallikkad,

	<p>Mob: 8547610229 Email: villageofficekallikad@gmail.com</p> <p>Contact: Amboori Title: Village Officer Ph: 0471 2246444 Mob: 8547610220 Email: villageofficeamboori@gmail.com</p> <p>Contact: Keezharoor Title: Village Officer Ph: 0471 2257628 Mob: 8547610222 Email: villageofficerkeezharoor@gmail.com</p> <p>Contact: Perunkadavila Title: Village Officer Ph: 0471 2277044 Mob: 8547610221 Email:</p> <p>Contact: Thirupuram Title: Village Officer Ph: 0471 2262191 Mob: 8547610204 Email:</p> <p>Contact: Athiyanoor Title: Village Officer Ph: 0471 2221244 Mob: 8547610203 Email:voathiyanoor@gmail.com</p> <p>Contact: Anavoor Title: Village Officer Ph: 0471 2251844 Mob: 8547610219 Email: anavoorvillage@gmail.com</p> <p>Contact: Karode Title: Village Officer Ph: 0471 2216744 Mob: 8547610215 Email: vo-karode.Revekerala.gov.in</p> <p>Contact: Veeranakavu Title: Village Officer Ph: Mob: 8547610303 Email:</p> <p>Contact: Chenkal Title: Village Officer Ph: 0471 2233444 Mob: 8547610213 Email:</p>	<p>Kallikkad PO.</p> <p>Village Office, Amboori, Amboori.PO</p> <p>Village Office, Keezharoor</p> <p>Village Office, Perunkadavila PO</p> <p>Village Office, Thirupuram</p> <p>Village Office, Athiyanoor</p> <p>Village Office, Anavoor</p> <p>Village Office, Karode</p> <p>Village Office, Veeranakavu</p>
--	---------------------------------------------------------------------------------------------------------------------------------------------------------------------------------------------------------------------------------------------------------------------------------------------------------------------------------------------------------------------------------------------------------------------------------------------------------------------------------------------------------------------------------------------------------------------------------------------------------------------------------------------------------------------------------------------------------------------------------------------------------------------------------------------------------------------------------------------------------------------------------------------------------------------------------------------------------------------------------------------------------------------------------------------------------------------------------------------------------------------------------------------------------------------------------------------------------------------------------------------------------------	-------------------------------------------------------------------------------------------------------------------------------------------------------------------------------------------------------------------------------------------------------------------------------------------------------------------

	<p>Contact: Neyyattinkara Title: Village Officer Ph: Mob: 8547610202 Email: vo-ntnkara-Revekerala.gov.in</p> <p>Contact: Kulathoor Title: Village Officer Ph: 0471 2216544 Mob: 8547610212 Email: vo-ntnkara-Revekerala.gov.in</p> <p>Contact: Kollayil Title: Village Officer Ph: 0471 2233344 Mob: 8547610208 Email: vo.kolayil.revekerala.gov.in</p> <p>Contact: Maranallur Title: Village Officer Ph: 0471 2298744 Mob: 8547610225 Email: villageofficemaranallur@gmail.com</p> <p>Contact: Vazhichal Title: Village Officer Ph: 0471 2271098 Mob: 8547610227 Email: vo.vzchl.revekerala.gov.in</p> <p>Contact: Ottasekharamangalam Title: Village Officer Ph: 0471 2257444 Mob: 8547610228 Email: villageofficeosmangalam@gmail.com</p> <p>Contact: Kulathummal Title: Village Officer Ph: 0471 2295344 Mob: 8547610226 Email: villageofficekulathummal@gmail.com</p> <p>Contact: Mannoorkara Title: Village Officer Ph: 0472 2853341 Mob: 8547610304 Email: villageofficemanoorkara@gmail.com</p> <p>Contact: Vellarada Title: Village Officer Ph: 0471 2243444 Mob: 8547610218 Email: villageofficemanoorkara@gmail.com</p>	<p>Village Office, Chenkal</p> <p>Village Office, Neyyattinkara</p> <p>Village Office, Kulathoor</p> <p>Village Office, Kollayil</p> <p>Village Office, Maranallur</p> <p>Village Office, Vazhichal.</p> <p>Village Office, Vazhichal.</p> <p>Village Office, Kulathummal.</p> <p>Village Office, Kulathummal.</p>
--	----------------------------------------------------------------------------------------------------------------------------------------------------------------------------------------------------------------------------------------------------------------------------------------------------------------------------------------------------------------------------------------------------------------------------------------------------------------------------------------------------------------------------------------------------------------------------------------------------------------------------------------------------------------------------------------------------------------------------------------------------------------------------------------------------------------------------------------------------------------------------------------------------------------------------------------------------------------------------------------------------------------------------------------------------------------------------------------------------------------------------------------------------------------------------------------------------------------------------------------------------------------------------------------------------------------------------------------------------------------------------------------------------------------	--------------------------------------------------------------------------------------------------------------------------------------------------------------------------------------------------------------------------------------------------------------------------------------------------------------------

